WEATHER—Increasing cloudiness followed by showers Saturday and probably in north portion tonight. Rising temperature

Maximum temperature today, 57 at noon; minimum, 32, at 4 a. m.

The Lima News

AND TIMES-DEMOCRAT—NORTHWESTERN OHIO'S GREATEST DAILY

HOME EDITION

SUPPLY YOUR NEEDS BY USING NEWS WANT ADS

THIRTY-SEVENTH YEAR | LIMA, OHIO, FRIDAY, OCTOBER 13, 1922 | PRICE THREE CENTS

WAR AGAIN FLARES IN NEAR EAST

VIC DONAHEY

Introducing Democratic Candidate for Governor Of Ohio

Vic Donahey, Democratic candidat for Governor of Ohio, springs from pioneer Buckeye state stock his ancestors were among the early settlers of the state His grandfather James M Donahey, was born in Jefferson-co, Ohio, in 1803, the year of the admission of Ohio as a state in the Union

Vic Donahey's father, John C Donahey was born in Tuscarawas-co in 1850 The latter in early life taught school and for many years thereafter was a dealer in and shipper of livestock The subject of this sketch was born in Tuscarawas-co J[illegible] 1873 As a boy he acquired a knowledge of the printers trade and later established a printing plant of his own and continued in the publishing business for many years

In 1896 he was united in marriage with Edith Stirling Harvey To this union twelve children were born [illegible] of whom are living It is a household of healthy, stirring young Americans of whom the husband and father is justly proud

In 1900 he was elected clerk of Cadiz-twp New Philadelphia, Ohio, [illegible] a Republican majority in the township of 400 Served two terms In 1904 he was elected auditor of Tuscarawas-co, overcome a Republican majority of 500 in the county was again Republican but he was re-elected another by 2 100 majority

In 1911 in a group of six non-partisan candidates for delegate to the Fourth Ohio Constitutional convention he led his nearest competitor by 800 votes He served in that convention on the finding committee on liquor taxation, and the special committee on initiative and referendum He also served two terms as a member of the board of [illegible] of the city of New Philadelphia

Nominated for Auditor of State in 1912, he was elected In 1916 he was re-elected by 44 876 plurality receiving 577 054 votes, at that time the largest number of votes ever given a Democratic candidate for the state ticket in the history of Ohio Only one Republican state officer previous to this time ever received a greater number of votes In 1920 as the Democratic candidate for Governor he received 918-[illegible] vote The total far exceeds the vote of any other Democratic candidate being 158 925 more than the Democratic vote cast for President that year But for the unprecedented Harding wave of that year Donahey would have been elected by a large majority However, he reduced the majority of his opponent 281,112 below the Republican head of the Harding ticket

As Auditor of State Vic Donahey during his first term urged a complete revision of the laws governing the collection and disbursement of state funds and declaring the fiscal system of the state to be obsolete and in disorder with good public business Within eight years he saved the state the sum of two million dollars in the public treasury, removed temptation from public officials and prevent illegal expenditures and thefts of state funds under these laws if an official is dishonest he is quickly found out

In early life Donahey became a member of the Methodist Episcopal church He adorns his affiliation by his consecration He is also a member of the Modern Woodmen of America Knights of Pythias and the Benevolent and Protective Order of Elks He has for 20 years been a member of the International Typographical Union.

Vic Donahey always increased his vote in his home county In his first race for county auditor in 1908 he received only 170 majority, but he had gradually increased each time he has been a candidate In 1920 for Governor he carried his home county by over 4,500 majority winning in 80 of the total of 88 precincts He carried the county, ward and precinct of his Republican opponent for Governor, Harry L Davis in 1920

Donahey declares for a return to the constitution and for the application of common honesty in government lower government, lower tax rate and a square deal for all is his announced determination

SAFE ROBBED

CHILLICOTHE. The safe in the office of the Snider Milling Company at Kingston was blown last night Only a small amount of money was obtained.

NEWSIES TO HAVE FIELD DAY

CINCINNATI — Every man—successful or not successful in business—who sold newspapers when a boy is being sought for the field day to be held by Cincinnati newsies October 21 at Redland Field.

DRY ACT ATTACK LED BY WOMEN

Prohibition Condemned at Ohio Labor Convention

BODY INDORSES WINE, BEER

Officers to be Elected Today at Canton Meeting

CANTON — (United Press).—Women delegates led the attack against prohibition before the convention of the Ohio Federation of Labor here today as the convention indorsed light wines and beer.

Mrs Ida Prangle Bell, of Toledo, charged that "400 of the 478 soft drink places in Toledo were openly selling beer and hooch over the bar"

"And this doesn't include bootleggers at home and hotels," she said

Sally Gates, Cincinnati cigar makers' representative, said,

Prohibition has made thieves and murderers Children peddle moonshine and home brew in baskets on the street"

For prohibition forces E F Brown, Cleveland street railway man led the fight

"Prohibition isn't the failure that the author of the wet resolution would have it appear,' he said "I haven't seen a drunken man here in four days"

HOT TO DEBATE

Sessions adjourned late Thursday in the midst of a hot debate over the policy of organizing industries in trade union Tied up with the amalgamation idea was one asking railroad brotherhoods to affiliate to obtain unity of action

The organization committee headed by Adolph Kummer, of Cincinnati, reported against this group fearing that this policy might lead to the one big union

An eleventh hour resolution before the legislative committee Friday pledged mass action by refusal to produce" in the event that laws are passed to prohibit strikes advocated at the American Mining Congress in Cleveland

The resolution hits the Cleveland plan as "degrading and slave producing"

MEASURES INDORSED

Here are the measures which the state federation has indorsed

Home rule for Ohio cities by legislative enactment

Law to require shelter for carmen and yardmen

Organization of trade union health departments

Half holiday for postal employes

Voluntary retirement of postal employes after 30 years service

Shorter hours for postal employes working night

Amendment of civil service law to increase annuities for government employes and for retirement based on length of service instead of age

Bill to require prison-made goods to be labeled "Prison Made"

Bill to require Ohio cities to adopt [illegible] threads for fire couplings

Request to tobacco manufacturers to enclose fire hazard warnings in cigaret and tobacco packages

All old officers were to be re-elected today Mansfield will likely be selected as the next meeting place if a resolution naming Columbus as the permanent convention city is not adopted.

DAUGHERTY ASKED IMPEACHMENT OF

CANTON — (Associated Press) —Proposed amalgamation of the various trade unions into one big organization for each industry was indorsed by the convention of the Ohio Federation of Labor at its session this morning

By a unanimous vote the federation pledged its support to the movement recently instituted in congress for the impeachment of Attorney General Harry M Daugherty and to ask President Harding to repudiate Daugherty's action by removing him from the cabinet. The federation also urged an investigation of the actions of Federal Judge Wilkerson of Chicago in granting the recent injunction against the railroad shopmen

Efforts to have the convention endorse candidates for state offices in the November election was temporarily sidetracked when a resolution calling for the endorsements was referred to the executive board for consideration

John B Moore of Columbus, president of the federation, was re-elected and all the other old officers were chosen to serve during the coming year by an unanimous vote The election was by acclamation on the motion of Delegate Frank [illegible] of the United Mine Workers, who said.

"[illegible] show the people of the state that the federation is united in its movements and stands united behind its officials" A demonstration lasting several minutes followed the election

The resolutions asking that the [illegible] organization call upon the American Federation of Labor to take the necessary steps toward bringing about solidarity in the ranks of organized labor by the amalgamation of all the unions in the respective industries into single organizations and that efforts be made to bring about the unification of the various crafts of the railroad workers were reported out by the committee with the recommendation that they be turned down but the committee's recommendation was rejected by the delegates.

217 Lives Saved By Radio

MANY ARE LUCKY ON THIRTEENTH

Keep your fingers crossed—
Look out for ladders and spilled salt—

And run if you see a black cat

For today is Friday the 13th the star Jonah combination of them all.

That is, if you're superstitious.

But if you're inclined to scoff at the Friday jinx idea, here a few arguments in your favor:

Columbus' expedition which discovered America set sail on Friday and landed on Friday

Richard Henry Lee introduced the Declaration of Independence on a Friday.

Cornwallis surrendered on Friday:

And to argue against the 13 superstition:

There were 13 original United States.

There are 13 stripes in our flag, and, originally it contained 13 stars.

President Wilson considered 13 as his lucky number—and he was right about it—California's thirteen electoral college votes re-elected him.

As for Friday the 13th:

General Pershing was born on Friday 13

The Yanks won at St Mihiel on Friday, September 13, 1918

Where the Friday 13 idea came from is still in doubt The most probable explanation is that the Crucifixon gave rise to the Friday part, and the 13 part from the fact that the Hebrew words for "death" and for "thirteen" were identical

* * *

KANSAS CITY, Mo — Thomas Ellis was busily sweeping floors in an office building when told that his father had died in Modesto, Ill, and he was an heir to the $100,000 estate

* * *

AUSTIN, Tex — This was a lucky day for "Runt" Williams The youngster was picked from a dozen candidates to be mascot of the University of Texas football team The distinction of having false teeth got him the job.

* * *

NAPOLEON, Ohio — (United Press) — "Friday the 13th. We're all safe"

That was the good luck message received today by relatives of four Napoleon men picked up 600 miles at sea following the burning of the steamship Honolulu. The four men are Frederick Pilliod, president of a valve and gear company; Frank Hahn, clothing merchant, Joseph A Sloan superintendent of the Ohio Gas, Light and Coal Company, Gale Orwig, editor of the Northwest News.

ALL ON BURNING SHIP RESCUED

City of Honolulu's Company Picked up 4 Hours After Disaster

VESSEL SWEPT BY FLAMES

S. O. S. Calls Bring Speedy Relief to Castaways

SAN FRANCISCO — (Associated Press).—The radio man's bridle on space and the fellowship of those who go down to the sea in ships, stand responsible today for the safety of 217 persons—the ship's company of the steamer City of Honolulu, which burned yesterday

The readiness with which mariners of half dozen craft offered themselves for the rescue of their distressed fellow travelers afloat was but an echo of the story first told so long ago that men have forgotten the time of the tellings, but the tale of the radio's part belongs to a more modern generation They mingled, this old thing and this new one, to save life

Early yesterday, while she was 670 miles off San Pedro, Calif, fire broke out in the second class cabins of the steamer Unaccountably the flames gained such headway on the fighting crew that two hours later, it was necessary to abandon the ship. But before that time came, the radio had cried far and wide the "dot dot dot dash dash dash dot dot dot" (S O S) that means disaster, distress and human extremity on the high seas.

DISTRESS SIGNAL CAUGHT

Two ships, the Enterprise, of the Matson line and the Thomas, an army transport, westbound from Hawaii, caught the signal and turned toward the position the operator had given A pleasure yacht, the Casiana with her owner, E Doheny, and party of friends abroad caught the appeal and turned her bow that way Los Angeles caught the signals and navy vessels stood by to race with death to the scene of the fire

San Francisco caught the signals, waited awhile until the radio operator on a distant ship had turned that vessel too, toward the scene.

It was that ship, the West Faralon, M M Walk, master, that swept down the sea lanes to the City of Honolulu and effected the rescue

But she did not get there until more than four hours after the flames had forced the captain, his first officer, the chief engineer and the radio operator to leave the blazing hulk

The fire broke out between 5 and 6 o'clock in the morning; the passengers were put overside at 8; the captain left the steamer a little after 10, the West Faralon arrived about 2 30 in the afternoon

CASTAWAYS HAULED ABOARD

By a quarter to four the last boat load of castaways had been hauled aboard the West Faralon, which lay to a mile from the fire-swept vessel and all hands watched her burn All hands, that is, but the radio operator—he was busy sending messages that told the world the steamer's company was safe and other messages that kept the Thomas steaming southward to provide for the rescued some sort of comfort than the planking of the West Faralon's decks

The Thomas' officers planned to transfer the City of Honolulu's passengers early today rather than risk accident in the darkness of the early morning The Thomas will bring

Continued On Market Page)

FILLS HER DAD'S JOB

When Congressman J J Mansfield of Texas became ill his daughter Jacqueline, shown here, stepped into his office and ran it without a hitch Now Mansfield is recovered and his daughter is his "right hand man"

STRAW VOTE IN THE LIMA NEWS

Poll of District Started—Voters Asked to Express Preference for Governor, Senator, Beer and Wine

BELIEVING that interest in the forthcoming election is sufficently great to warrant the taking of a straw vote, The Lima News has started a canvass which ultimately will be comprehensive of this district The first results will be published in the Sunday edition of this paper

The vote is not being taken in a haphazard manner Employes of the editorial department are making personal visits and presenting tickets which are marked and sealed, thus eliminating all possibility of "stuffing" the ballot box.

Representatives already have started the poll They will visit office buildings, stores, business houses factories and homes in this and other cities of the districts The votes of men are being sought at their places of business so far as possible and those of women at their homes except those in business places In this way the possibility of duplication is reduced to the minimum.

The vote will be made as representative as possible and will be absolutely non-partisan and unbiased so far as this paper is concerned Every precaution is being taken to insure this Every section will be visited to prevent the vote from becoming overbalanced because of bunching of supporters of one or the other party The tabulation will be done in The Lima News office by members of the editorial department, only

Voters will be given the opportunity to express their desires on governor, United States Senator and the beer and wine amendment They also will be asked to indicate any change in support of parties since the election two years ago

Results will be published daily and places where the vote was taken indicated Grand totals will be published each day, giving a comprehensive forecast on results in the election of November 7

GIRL IS FARM 'BOY'

Missing Pupil Found—Smokes Pipe While Working

CHICAGO —(Associated Press — Margaret Davis, 14, one of the three missing Chicago high school girls for whom a wide search had been made since last Monday, was found last night, masquerading as a boy under the name of 'Dick" Davis, and working as chore hand on the farm of Fred Blackhaus, near Roselle 23 miles west of Chicago

With a corn cob pipe and a package of cigarets still in her overall pockets, "Dick" awaited the arrival of her parents frantic for days with their theories of murder, kidnaping and worse

Detectives searched rooming house districts today for Ivy Reeves and Frances Reilly, believed to have run away in search of careers

DIVIDEND RATE DOUBLED

HONOLULU — The directors of C Brewer and Company, sugar factors, have today voted to double the dividend rate for the remainder of year, paying two per cent monthly on a capitalization of $9 000,000.

TURKS DASH INTO FORBIDDEN ZONE

Peace Pledge is Broken by the Kemal Forces

INVASION STIRS ALLIES

Apprehensive of Consequences —Armistice Effective Tomorrow

(BY EDWARD J. BING)

CONSTANTINOPLE — (United Press) — The Kemalists broke their pledge to the allies today when 4,000 swarmed into the Ismid area of the neutral zone as far as Tapeeuren

The Turks on the eve of the day the armistice is to go into effect, entered the forbidden area at Alren and penetrated several miles to Tapeeuren

Sir Charles Harington immediately sent a courier by airplane, warning the commander of the invaders to withdraw.

BRINGS APPREHENSION

This infraction of the agreement led allies to become apprehensive that they would have much difficulty in forcing the Turks to live up to their agreement

Some in allied circles, however, believed the invaders to be irregulars, over whom Kemal has but little control.

The armistice between the allies and Turks becomes effective at midnight tomorrow. At that time the Greeks are to start the evacuation of Thrace and the allies are to enter and administer the affairs of the province.

General Harington was in frequent conference with allied representatives today pointing out to them the necessity of calling an early permanent peace conference.

FRENCH BRITISH CLASH SEEN

PARIS — (United Press) — France and Great Britain who have just smoothed over their differences in Near Eastern policy were at odds again today.

Clash between Sir John Bradbury and M Barthou was freely predicted in the press by officialdom when the reparation commission went into session today.

M Barthou, the French representative, is reported to have received instructions from his government to oppose the plan of the British for dealing with German war debts which includes the followings

1—Granting of a five year cash moratorium to Germany.

2—Germany in lieu of cash payments to meet the obligations by issuing bonds to the allies.

3—These bonds to be guaranteed by the allies and marketed to who ever cares to purchase

This plan is at variance with the policy of the French who believe that the former enemy country should be made to meet her obligations in cash on the date they fall due

Premier Poincare, it was stated authoritatively, is opposed to taking any action on a German moratorium until the meeting of the Brussels parley, which is to dispose of such questions

U. S. CHEERS GREEKS

ATHENS — (Associated Press)— The United States government, thru its charge d' affaires here, Jefferson Cafferry, has taken steps for the despatch to Greece of an American Red Cross mission to handle the refugee situation here News of this action, coupled with the announcement that the Red Cross has donated an additional $100,000 for relief work, has immensely cheered the Greek people

The tragedy of the refugee problem lies in the fact that virtually all able bodied Greeks and Armenians in Asia Minor were deported into the interior as prisoners of the Turks and that the Greeks must succor several hundred thousand women and children who will henceforth have no husbands and fathers to provide for their wants

K Jennings, a Y. M C A worker, from Syracuse, N Y, arriving here from Mitylene, has been informed by wireless that 25 000 more refugees without food or clothes are awaiting rescue on the shores of Asia Minor, near Adalia and Makri Steps are being taken to save them

GIRL DISAPPEARS

"Your Daughter Dead," Chinaman Tells Pittsburg Mother

PITTSBURG —(Associated Press) —Police have searched for a week for Clara Marko a waitress also known as Betty Meyers. No trace of her could be found

Her mother answered a rap at the door of their humble home and there stood a Chinaman He carefully inquired if that was the house of Betty

The anger mother assured him and he whispered, your daughter dead' He dashed from the steps and before the startled mother could make an outcry he had disappeared

Today police were searching Chinatown They were also hunting for a North Side youth with whom the girl was friendly He is missing from his usual haunts police say

75 CENTS BRINGS $1,000 TO AGED MOTHER

Claim No. 1-40190 OHIO Check No.

North American Accident Insurance Company

Home Office, 209 So. La Salle Street
Chicago

Not Valid unless Release on Back is Signed by Claimant

NO PROTEST

October 12, 1922. 19

Pay to the order of Caroline McClure, Administratrix of the $1.000

Estate of L. D. McClure, deceased Policy No. 1002190

One Thousand and No-100 ---------- Dollars

To
North American Accident Insurance Company
FORM 440 209 So. La Salle St., Chicago

M A Gordon
Claim Examiner.

A check for $1,000, made payable to Caroline McClure, administratrix of the estate of L. D McClure, deceased, was presented to the payee Friday by Ray Corcoran, circulation manager of The Lima News, and in charge of Lima News travel and accident insurance offer.

The check was received here Friday from the offices of the North American Accident Insurance Co with which The News has made arrangements for protection for its readers

The sum of money made payable to Mrs McClure was the return on a 75 cents a year investment on the part of the deceased in The News policy plan

McClure was killed recently in an automobile accident His estate was handled thru the Allen-co probate court Proof of his death and the administration of his estate, was filed with The News insurance department Monday of this week As fast as mails could carry the proof to the home office, and return the principal of the policy, the matter of insurance was settled

Mrs McClure expressed her keen appreciation of The News insurance service when Corcoran presented her with the check.

STAY OF DRY EDICT MADE GENERAL

Enforcement of Ship Ban Halted Till Oct. 17

CASE UP IN COURT THEN

Matter is Discussed at President's Cabinet Meeting

[illegible]

Also Is "Has Charged With Attacking School Girl

[illegible]

LIMA DEALERS TO MEET PRIZE AUTO COMMITTEE

[illegible]

REGULATION OF TAXICABS IN THE CITY

[illegible]

FROST AND SUN DISPEL GLOOM

The weather [illegible] this and last week [illegible] Friday. The gloom of the past week was dispelled. Dampened [illegible] were safely packed away for the time being at least. Topcoats too, went pro rata. But, in their places came overcoats.

Fall weather with all its beauty and freshness is upon the city. The weather bureau forecasts [illegible] temperature [illegible] character [illegible] weather will [illegible].

[illegible] weather man's prediction [illegible] than 6 [illegible] Saturday. [illegible] Yet [illegible].

ALL ON BURNING SHIP RESCUED

(Continued From Page One)

[illegible] San Francisco. They [illegible] bound for Los Angeles [illegible] the Thomas [illegible] the West Lexington to shore [illegible] communication [illegible] the [illegible] the [illegible] the [illegible] Captain R. H. [illegible] the [illegible] the [illegible] Captain Nathan [illegible] for today.

TOKIO DISPATCH

[illegible] The City of Honolulu [illegible] German [illegible] Pacific port. The first was the North Venton, [illegible] the [illegible] Cooper and the [illegible] Empress of Australia, formerly the Von Tirpitz.

[illegible] number of accidents on [illegible] to the coast [illegible] [illegible] the Chinese [illegible] the American [illegible] Eastern [illegible] Eastern [illegible] [illegible] the [illegible] Empress of Australia had to put back to port a few days ago [illegible] was found her [illegible] out of tips.

The motorcrafts of the City of Honolulu however are by far the [illegible] of the series.

SENTENCED TO PEN

Guy McClure Gets Year for Carrying Weapons

Guy McClure, [illegible] arrest [illegible] Friday, who attempted to kill himself by drinking poison, and who later had a wrangle on insanity charges in a Dale court, was sentenced to one year in Ohio State penitentiary for carrying concealed weapons, by Judge Fred C. Becker, Friday.

Becker allowed McClure a private interview on Thursday, as the prisoner had written him stating that he had been subjected to unfair treatment by the authorities.

McClure pleaded guilty some time ago, but the court's decision was withheld pending a thorough investigation.

Otis Bines, who was waiter, is to be arraigned soon, it is believed. He is now sufficiently recovered to be out of bed. As soon as he is arraigned, he will be submitted to a mental examination, which will delay his trial for at least one month, prosecutor states.

MOTHER LOVE STAYS HAND OF WOULD-BE SUICIDE

CHILLICOTHE — The appealing [illegible] of her two small children caused Mrs. Carrie [illegible] to stay her hand as she was about to close her throat with a razor the [illegible].

She had already cut herself both before children to mother and [illegible] Previously she had drunk a bottle containing a semi poisonous potion.

New Lamp Burns Oil, Air

Not Electric or Gas

[illegible] lamp that gives an [illegible] candle power light, while burning [illegible] kerosene or gasoline [illegible] U. S. Government [illegible] tested to be superior to [illegible] 100 candle power electric [illegible] Burns [illegible] Agents are making [illegible] Parties [illegible] Agents [illegible] Kerosene [illegible] Mr. [illegible] Mr. Carroll [illegible] Price [illegible] Write him today for full particulars. Also ask him how you can get [illegible] and without experience [illegible] make $250 to $500 per month. Address

DON'T FAIL TO ENTER THE $1500 APPLE-PEARL PICTURE PUZZLE CONTEST. EVERYONE WELCOME. GET ENTRY BLANK AT HASINGER'S. SEE PICTURE IN WINDOW.

LIMA MAN KILLED

William Troop Dies When Autos Collide

An ambulance race to a hospital failed when William F. Troop, 50, 926 W. North st, died enroute after an automobile accident Thursday night near Ottawa.

Troop was returning to Lima after a business trip to Ottawa. In attempting to pass a truck, said to have been driven by Simon Carr of Ottawa, the machines collided and Troop's car was overturned, it is reported.

An ambulance was summoned from Ottawa and made a futile effort to rush him to a hospital for skilled attention.

Troop was a member of the Knights of Pythias and the Lima Lodge No. 34 B. O. P. E.

He is survived by his widow, one son, Floyd, and two daughters, Lucille and Hazel. Funeral arrangements have not been completed awaiting arrival of relatives.

ADVERTISING PAYS

So Declares Speaker Before Meeting of Electrical Men

CINCINNATI — (Special) — [illegible] that one of the most important factors in the development [illegible] in the Panama [illegible] is the [illegible] advertising [illegible] in newspapers by the [illegible] interests of the country, F. M. Feiker, vice president of the McGraw Hill Book Company, New York, and former assistant to Secretary Herbert Hoover, of the United States Department of Commerce, addressed the general session of the convention of the National Association of Electrical Contractors and Dealers, at the Hotel Sinton here.

Mr. Feiker's subject was "Electrifying America Selling the Job Below." His particular message was that business comes to the man who goes after it, instead of waiting for the business to come to him. He also touched upon the large increase in electrical business both in residential and industrial construction, since the war, and particularly in the last year.

ENTERTAINMENT TOPS OFF JACKSON-TP BUREAU MEET

More than 200 members of the Jackson Township bureau attended the regular monthly meeting at Lafayette Tuesday night, H. J. Ridge, farm agent, of Lima, [illegible].

Live stock shipping, fire insurance, poultry demonstration farms and a dairy feeding school were discussed by the farmers and the work for the coming year outlined.

Since the first of this year the farmers have shipped six carloads of cattle thru the local shipping association. The stock was sold for more than $60,000 and the saving to the farmers was $2,000, it was reported.

Beside the regular program of farm discussion there was an entertainment by the younger members. Music was furnished by the Lafayette high school orchestra and by Margaret and Annabelle Long. Dort Mowery gave a reading.

TRANSFER ALLOWED

An application filed by the township trustees of Auglaize-tp to transfer $700 from the ditch funds and $300 from the bridge funds to the road fund was granted by Judge Fred C. Becker in common pleas court Friday.

SCHOLARSHIP AWARDED

CINCINNATI — Announcement of the award of the faculty scholarship in Education at Harvard University to Crane Wilson Smith of this city has been received here. He will specialize in Fine and [illegible].

ACCUSED MURDERER IS FREED BY JURY'S VERDICT

LOUISVILLE, Ky. — Harold S. Holler, was back in his home town, Jacksonville, Ill., today, freed of a charge of murder.

A verdict of acquittal was returned by a jury after deliberating only 45 minutes last night.

He had been charged with the murder of Frank Straley, who was shot to death at his home in Louisville on the night of September 21, 1920. Holler's arrest and indictment was obtained thru evidence tending to show he had won $3,600 from Straley three weeks before the killing.

Holler's defense was an alibi. He produced an army sergeant to prove his statements.

NEWSPAPER ARCHIVE®

FORD EXPANDS TO FURNISH JOBS

His Conception of Most Good Money Can Do

FAITH IN SELF LIMITLESS

Friend's Estimate of Manufacturer Given by Forbes

(BY B. C. FORBES)

NEW YORK — (Special) — Said one of Henry Ford's most intimate friends to me the other day:

"Henry's more stubborn than a mule. Once he gets an idea into his head no power on earth can drive it out no matter how fantastic an idea it may be. Those of us who are his closest friends are the ones who most regret some of the ill-advised stunts Henry has been misled into doing."

* * *

Then, he added: "But, I want you to understand that Henry is one of the most lovable of men. His mistakes spring usually from a terrible lack of education, lack of knowledge of history of ignorance of everything outside the making of automobiles.

"He has views of his own about how he should use his money. He has never gone in for giving away money, as so many men not as wealthy as he have done. His conception is that the money he makes can do most good if it is employed to build more plants and thus give work, at good wages to larger and larger numbers of men. He believes that the greatest thing any man can do for another is to afford him opportunity for remunerative employment. He is very strong on this point.

"This explains why he is constantly expanding his operations on a scale that now staggers the whole earth. His ambition is to go on and on branching out. There is no limit to what he believes he can accomplish—with the aid, I should add, of his son, Edsel, who, his father feels, is a genius."

* * *

Ford's conception of what constitutes the most useful, the most successful life's work reminds me of a thought-stirring session I had with one of our foremost financiers, a man who rose from the ranks and who, altho he worked tremendously hard, never lost touch with the finer things of life and who sometime ago threw off most of his business burdens in order to have time to do worthwhile things for his fellow mortals.

* * *

Here is his definition of what is most worth while:

"A man can leave no better monument than an organization, an establishment, conducted on honorable lines and giving employment to hundreds or thousands of his fellow men at wages which enable them to live happily. To create such a business, to build it up, stone upon stone, to invest it with all the elements of stability so that it will endure—that is worth doing. To supply men with reasonably profitable employment, to give them the means of rearing families in decency and comfort—that is something one can look back upon without regret.

* * *

"Or take railroad building. To supply a country in need of transportation with a good railroad and have the pleasure of watching the people prosper as a result of your efforts—that is one of the grandest achievements I know. You can thus add to the sum total of human happiness. You cause two blades of grass to grow where only one grew before. You aid the development of the country along legitimate lines. You build. You raise a monument more enviable than one of marble, useless, unproductive. Any work well done, any thing worthy into which you throw yourself, gives satisfaction of the right kind. In olden days a man would make a goblet of exquisite beauty and he would love it. Today there can be just as much romance in planning and erecting, say, an electric power station which sends out its wonderful miracle-working current to turn the world's wheels. The smooth operation of the plant, its infinite capabilities, the beautiful symmetry of its machinery, its usefulness—all these can appeal to a man's soul. The man who builds such a plant has created something, and there is no joy equalling that of creation."

* * *

"What part does money-making play in a multi-millionaire's life?" I asked.

"At first it is important—it is necessary. You naturally want a home for your family and enough money to insure that you will not be turned out or it. After that you need money to play the game, so to speak. You want, of course, to get into the blue chip class.

"Then when you have made all you can possibly need for the ordinary means of life, money-making becomes a mere matter of bookkeeping. You cannot eat it. You cannot drink it. You cannot wear it. You cannot carry it about with you. You watch whether you are gaining or losing as the state of your bank account tells you whether you are utilizing your energies intelligently or whether you are going backward.

"But money is only an incidental. It is your work that counts. Your plans absorb your attention. Achievement, not money, yields satisfaction.

"And let me add that a tremendous change has taken place in the conscience of our so-called successful men. Twenty years ago things were done that would not be dreamt of today. Mind you, these things were not then regarded as wrong; it was simply that little regard was paid to the ethics or the influence of certain acts. The evolution—or regeneration, if you want to call it that—has not been brought about by fear. No, not by fear. There has been an impressive awakening of conscience—yes, that is the only way I can describe it. It is especially very especially—marked in the case of the younger generation of our men of affairs. They are more punctilious concerning the collateral effects of their actions. The rights and the interests of other people are more jealously regarded and respected.

"In short, a sharper line is now drawn between the things that are worth while and the things that can mean only money."

(Copyright, 1922)

WAGES INCREASED

MARION, Ohio — Wage increase of 10 to 20 per cent are announced by the Newman Cigar Co., Cleveland, which operates a plant here for its Marion employes. The boosts are effective at once.

TAXATION IS HIT BY DONAHEY

Candidate Exposes G. O. P. Follies, at Spencerville

OUTLINES STATE PLATFORM

Makes Six Pledges to People if Chosen Executive

(BY EARL J. FISHER)

Pledging himself to restore equilibrium in the state by shouldering the burden of promoting six wise policies and make economy the keynote of his administration, Vic Donahey, Democratic candidate for governor, flung the gauntlet of his party into the ring at Spencerville Thursday afternoon before a big crowd that braved the chill of Co. K. armory.

The gubernatorial candidate arrived in Lima with William D. Fulton, Democratic candidate for secretary of state and Forest Smith, defeated candidate for attorney general in the August primary. The party was accompanied to Spencerville by a score of Allen-co candidates and Lima citizens. Espousal of the party platform was enthusiastically received.

As the peroration of an address based on solid facts, during which Donahey urged economy, sane policies in state government and debunking of the bull that has run thru governmental departments like the proverbial bovine of china shop fame, he pledged himself to the following if elected:

PLEDGES MADE

(1)—Reduce indirect taxes.

(2)—Enforce laws without fear or favor.

(3)—Uphold the integrity of the workmen's compensation law.

(4)—Break the strangle hold which unscrupulous interests have on the state highway commission.

(5)—See that each of the 88 counties in the state receive a fair deal with respect to road improvements.

(6)—Abolish the public utilities commission if it fails to function in the purposes for which it was created.

Economy was the keynote thru out the Donahey address. In introducing the candidate, Fulton and Thomas Berry, former state senator from this district, gave him his cue.

Fulton pointed to the fact that Carmi Thompson, Donahey's opponent in the race, spent $25,000 to secure the nomination—$5,000 more than he could receive for serving one term as governor—while Donahey expended but a mere pittance.

Donahey submitted to the assembly what he believed the dominant issue of the campaign—the questions whether wages are commensurate with the cost of living and taxes with the energy expended in toil.

An emphatic "no" was given by the candidate as an answer. Excessive taxation is the reason, he said in 1918 the Democratic administration had the state tax rate reduced to .45 of a mill, but when the Republicans went into office a year later the rate was increased and is still increasing until now it is more than four mills. Property which cost $4.50 in 1918 will cost $41.5 in December, according to Donahey.

DEFENDS FARMER

The farmer and homeowner were defended by the candidate in his plea for ferreting out intangible property., which, he claims, is equal to tangible property yet pays only 25 per cent while the other 75 per cent is borne mainly by the large class for which life is a hand to mouth proposition.

"Whether you approve classification at the next election or retain the uniform rule, you will still be paying the same, but if intangible property were placed on the general duplicate of $11,500,000,000 it would be doubled," he declared.

"Indirect taxation—meaning those levies made by the federal and state governments on franchises, excises, special business, including even undertakers—is insidious. If it continues the farmer will eventually be taxed for being a farmer. It would be better to take off these duties than exempting vast amounts of intangible property," Donahey said.

Exemption of $24,000,000 worth of bonds was given as one of the reasons why other forms of taxation have become excessive.

Ohio collected $330,000,000 in indirect taxes last year. There has not been a recent legislature that has not clamped on more. The average person in the United States is paying $140 per year in this way.

"If people in general would be acquainted with these facts I fear there would be a revolution," the candidate said.

"Excessive taxation is blighting this country—in the same way it dragged other once proud nations in the mire. While speaking in Bellaire recently the chairman of the meeting, more as a joke than anything, presented me with 2,500,000 Russian rubles—once a great sum—but today could purchase only a bushel of Allen-co wheat because it has deteriorated thru the same processes that are undermining our country."

STATE HAS HUGE DEBT

"Ohio has a debt of $615,000,000. Do you know what that means? Concretely, it means that it would require 1,500,000 wagon loads of wheat to pay for it, and, more important it is a burden that we must impose, with shame upon the future generation if we do not liquidate it ourselves. Time is short. Our children may never be able to do it, with the decrease in natural resource.'

"There is a remedy. Make Ohio a majority state instead of permitting it to be ruled by a minority and I promise you the problem will be solved,' Donahey declared.

The candidate stated little minorities have a strong hold on the Buckeye state, using as an example voting by seven principal cities recently on bond issues totaling $20,000,000. The cities represent 480,000 voters. Every issue was approved by 80,000, of them, Donahey said.

The stay-at-home-and-let-George-do-it attitude was scored by the speaker, who declared that minority and majority floor leaders in the general assembly are no more important than in churches or lodges. Only majorities are democratic, he said. If he is elected governor he will see to it that the rule of the minority is checked by putting a damper on legislative lobbyists if he has to call out the militia, Donahey told the assembly. He drew prodigious applause by this statement.

"Our legislative system is wrong. Some time ago our legislature spent exactly 33 minutes in passing a biennial appropriation bill authorizing $50,000,000 and then turned and spent five hours in discussing a proposed amendment to the game laws prohibiting shooting of rabbits by aid of auto spotlights."

Statement by Carmi Thompson that he approves the Harry L. Davis administration in toto was attacked by Donahey. He took up the various promises made by the present governor and showed how he has failed in each. Davis stalked up and down Ohio two years ago proclaiming that if the people elected him he would either save them thousands of dollars or he would not ask for a second term.

ONLY ONE FILLED

"It appears the only promise he has fulfilled is that about the second term," Donahey declared.

The famous Ripper Bill was not only hit by Donahey, but described as a colossal crime. He said when the legislature passed the bill it enacted a lie; when the governor signed it he signed a lie and when the supreme court upheld it a lie was ratified.

Economy is an unknown virtue in the present administration, the candidate said. As an illustration of unwise spending he declared more money was set aside for judging dogs at recent county fairs than for judging cattle, all because a minor state official exhibited a canine at the state fair.

While not seeking to pose as a political head hunter, George Poor, private secretary to Rud Hynicka, appointed by Davis to the industrial commission, will last about 24 hours is he is chosen governor, Donahey told the assembly.

Donahey was called "Vic" by the crowd which met and shook hands with him after the speech. Ex-Senator Berry introduced him as a friend of the people.

The party is in the midst of a campaign of three weeks. Donahey is making an average of three speeches per day. The candidates left Thursday night for Kenton, where Donahey spoke at a Democratic rally.

Judge Phil Crow, candidate for the appellate court, was introduced to the voters and candidates for county positions mingled among them.

Mrs. Ross Mullen, Allen-co Democratic women's chairman, took the opportunity to meet with Spencerville women voters. Between 30 and 40 women were present at the rally.

LIKE FATHER

Baby Buster Keaton, son of the movie star who never smiles in his pictures, in his first appearance before a camera. Perhaps he is mad at his mother, the former Natalie Talmadge. She says he resembles his dad.

THE DEISEL CO. *Again tonight: An extra presentation of our Style Book with Living Pictures—7:30 to 9:30—Be early.* **THE DEISEL CO.**

ALL THE SMART COATS, SUITS AND DRESSES

Shown This Week in Our Fashion Exhibit

GO ON SALE SATURDAY

THE LOW PRICES WILL ASTONISH YOU!

When you remember that these are garments selected by us to represent the very cream of the cream in Fall and Winter modes—when you recall the delight with which they were greeted when shown in living pictures in our style book—when you consider that we exhausted every energy of our organization to secure them at lowest cost which is in turn your cost—you will then realize that this is an opportunity that is absolutely without equal for wise selection—that is absolutely without equal for savings.

150 Handsome Coats and Suits Bought Especially for Our Opening, $30, $35 and $45 Values

Coats for every occasion—Sport—Street and Dressy wear—Plain and Fur trimmed—half and full silk lined—every new style feature shown in this special group. Included are many handsome Coats of fine Plush—all sizes in Black—Navy—Brown.

$24.75

Fur trimmed and plain tailored styles, beautifully made of fine wool Velours and Tricotine—Loose and belted backs, convertible or notch collars—a wide collection to select from in Black—Navy and Brown in sizes for small, medium and large women.

All the rich evening gowns and wraps in both imported and domestic models shown in our fashion exhibit, offered Saturday at practically cost prices.

New Winter Coats
Polo Sport Coats, Plushes and Wrappy Coats.
$9.98, $14.98, $19.75, $34.50, $49.50

Tailored Skirts
Serges and Novelty Striped Prunellas, blk., navy, brown **$4.98**

Special Dress Sale

For Opening Week

Styles that show the last word from New York; Silks and Velvets; styles are draped, panelled and long waisted in plain, beaded and braided effects; also beautiful embroidery trimmed styles.

$18

Cloth and Silk Dresses

Extraordinary Values

$15

100 Dresses are offered at savings of $5 to $10 a dress in this group. Materials are Poiret twills, Canton crepes, wool Jersey, crepe ratin and charmeuse. Black, navy, brown.

Men's Overcoats

$18

Heavy Coats with belt all around. Snappy up-to-the-minute styles that made such a hit at our style show. Brown only. Sizes up to 44. See them Saturday at

Better ones including wonderful Kuppenheimer Coats that are unequaled for style and value
$25, $30, $35 and up to $50

Men's Suits

Suits in fine woolen fabrics in models that are up-to-the-minute in every line. Tailored by men who know how.

$25 $30 $35

Boys' Suits with Two Pair Pants

All wool. Two pair full lined knickers with each suit. Snappy new models. Every suit bears our guarantee of satisfactory service.

$8 $10 $12

Men's Hats

New fall blocks in smart colors. Stetson styles

$2.50 to $4.50

Men's Union Suits, ribbed style combed Egyptian yarn, sizes 34 to 50 at $1.50.

Latest Ideas in
Gloves

CHAMOISUEDE GLOVES
Strap wrist, gauntlet style, heavy stitched points, colors are Pongee, Camel and Gray, special $1.00 value for . **89c**

CHAMOISUEDE GLOVES
Strap wrist, gauntlet styles, all colors, $1.50 value at **$1.39**

DUPLEX CHAMOISUEDE GLOVES
Extra heavy, gauntlet style, strap wrist, Mode, Pongee and Brown, special, $2.50 value **$1.98**

Special Opening Saturday in

Smart Millinery

The beautiful hats featured at our style show and hundreds of others equally chic. A special showing that will set new marks for style and value in dressy hats of velvet, felt, duvetyn, and metal cloth. Trimmings of feathers, flowers, lace, ribbon and quills.

$5 to $22.50

Scores of snappy styles in Sport Hats in all the favored materials and colors
$1.95 to $5.00

LIMA'S QUEEN QUALITY SHOE STORE OFFERS BEST STYLES AT LEAST COST

If you want the snappiest, smartest footwear and appreciate good value, see these new Fall lines.

FALL OXFORDS
$7.50
Black or Brown kid oxfords with welt sole, Cuban heel, Rubber top lift.

STRAP SLIPPERS
$7.50
The very latest pattern in patent or satin strap slippers, Louis heel.

Brown Oxfords
$5.00
Brown calf oxfords with welt sole, Cuban heel, rubber top lift, perforated tip.

BILLIKEN SHOES EXCLUSIVE AT THE BIG STORE
New styles have just been received in youths' and boys' Billikens in dark brown calf, $4.50 and $5.00.

Girls' Winter Coats

BEAUTIFUL COATS in a wide variety are now here. Chinchillas, Velours, Novelty Checks and Mixtures, loose back and belted models. Many are fur trimmed. Sizes 6 to 14. **$6.75 to $18.75.**

BUNGALOW APRONS
Light and dark colors. High neck, long sleeves or kimono sleeves with low neck. Regular and extra sizes are offered at this low price, **$1.69.**

SLIP OVER SWEATERS
Slipover sweaters in all colors, Navajo stripe and two color combinations. Blouse and straight effects. Sizes 36 to 46, **$2.95 and $3.95.**

Knit Underwear Specials

(First Floor)

Women's Medium Weight Union Suits, all styles $1.75
Women's Fleeced Union Suits, well made at $1.50
Women's Silk and Wool Union Suits, all styles $3.75
Children's Part Wool Union Suits, all sizes ..... $1.75 to $1.98
Children's Cotton Fleeced Union Suits ..... 65c to $1.50

Phoenix Hosiery

Complete lines in silk, silk and wool, wool, and cotton. America's best hosiery for style and value

Silk and Wool Hose

Semi fashioned with clocks, Black, Havana, Camel, **$1.35**

Semi fashioned, Black, Havana Brown **$1.95**

Seamless with self clocks, 6 popular colors, pair—Polo. **$1.85**

Full fashioned, medium weight, Black, Camel, Beige, Havana. **$2.35**

Full fashioned, drop stitch, Black, Havana, Beaver, Camel **$2.55**

Full fashioned with clocks. Black and Havana only. **$2.85**

Seamless, with drop stitch at pair, **$1.75.**
Finest full fashioned, lovely embroidered clocks, **$3.50.**

PHOENIX SILK HOSIERY
Full lines of sizes and colors at **$1.20, $1.55, $1.95 & $2.10**

BOYS' HEAVY SCHOOL HOSE—with fancy tops, grays and heathers **59c**

Child's Sweater Coat, $5.98

Girls' Sweater Coats, sizes up to 6 years. Fancy knit with angora trimming. Honey dew, buff, Copen and jockey. Special value **$5.98**

Sweater sets in 3 and 4 piece combination, all shades. Fancy knit and brushed wool. Sizes 2 to 6 years. **$4.98 to $6.50.**

Second Floor—Stork Dept.

CORSET SPECIAL, $1.89
A $3 back lace Corset in pink coutil, all sizes, Saturday at **$1.89**

Hair Net Department

Specials for Saturday

Peggy Human Hair Nets

Six best quality double mesh hair nets packed in a beautifully lithographed box on sale Saturday at, the box of six

45c

Other human hair nets in all shades priced from 5c to 25c each. All of our hair nets are guaranteed perfect.

MAKE THIS STORE YOUR HAIR NET STORE

25 Lbs. Pure Cane Sugar $1.75

The Pure Food Market offers special values Saturday. It is the one place for people who are particular that what they eat is of good quality, fresh and clean.

Shredded Wheat Biscuit, 10c	New Brazil Nuts, lb. 19c	Swift's Premium Bacon, lb. 49c	Matches, box 5c

Full line of Fresh and Smoked Meats. All our Dressed Poultry, Fresh Killed. Also Fresh Oysters

TELEPHONE Main 4961 Connecting ALL DEPTS.

THE DEISEL CO. Lima's Big Store

MAIL ORDERS GIVEN SPECIAL ATTENTION

ANTIS FROWN ON HITCHCOCK

Nebraska Senator Opposed for Reelection by Dry League

BELIEVES HE IS STILL WET

G. O. P. Candidate Against Volstead Act Modification

OMAHA, Neb. — (Associated Press) — Many and varied are the issues before Nebraska voters in the present campaign, according to statements by candidates for United States senator and others, seeking election November 7.

R. B. Howell of Omaha, Republican senatorial candidate, has stressed America's foreign debt as an issue, declaring "we should insist on the payment of interest and ultimately every dollar" owned by European governments.

Mr. Howell is opposed to the present Esch-Cummins railroad law, charging it prevents competition in rates, favors the farm bloc in congress and development of the St. Lawrence waterway project. He has announced his opposition to any modification of the Volstead act, and would remove limitations from the co-operative farm land banks "to the end that they may compete with private loan agencies on an even basis, that farmers may benefit from better service and lower rates of interest on farm loans.

HITCHCOCK POLICIES

U. S. Senator Gilbert M. Hitchcock, Mr. Howell's Democratic opponent, has asserted that the issues were economic, including over-taxation, falling prices, contraction of currency, deflation of credit, collapse of commerce and what he termed "the new robber tariff, bringing increased cost of living." An attempt has been made, he said, to divert public attention from the questions of the campaign by bringing in prohibition, which, he said, was a dead issue.

Asserting that he would not vote for any modification of the Volstead act, the senator declared:

"Nebraska six years ago adopted prohibition and put it in our constitution. That settled the question as far as Nebraska is concerned. Later the constitution of the United States was amended to provide for national prohibition. I opposed those great changes but I accepted them when they were triumphant, and I have since supported the laws necessary to enforce them. This I propose to continue to do."

The Nebraska Anti-Saloon league has taken exception to the senator's statement, asserting that the league "does not accept Mr. Hitchcock's eleventh hour profession of conversion", adding that "we believe that he is just as wet as he has been in the past."

Senator Hitchcock, in addressing campaign audiences thruout the state, has attacked the Republican administration for giving "relief to the multi-millionaires by repeal of portions of the income tax law and the excess profits tax law" adding that wealthy manufacturing organizations whose profits run into the millions of dollars, now pay no more tax than small corporations."

ROBBERS GET $2,100

DETROIT — The Detroit Street Railway west side office was robbed early this morning by four well-dressed holdup men who escaped with $2,100. This was the first holdup in the history of the D. S. R. since the city took over the city car lines.

McMILLEN APPOINTED

KENTON, Ohio — Wheeler McMillen, farmer near Kenton, has been appointed an associate editor of Farm and Fireside. Mr. McMillen is a former Indiana newspaper man.

CHILDREN'S HOME ASKS $40,000

Five Thousand Extra Sought to Purchase Laundry Machine

An appropriation of $40,000 for current expenses for the Allen-co children's home for the next 12 months period is asked in the annual report filed with the county commissioners Friday by C. W. Walters, superintendent.

The trustees of the institution state that if laundry equipment is purchased that at least the sum named will be required. The laundry machinery, they estimate will cost not less than $5,000.

Without the machinery the estimated expenses of the institution for the coming year will be around $35,600.

Approximately 106 children have been in the home every day during the past year, the report shows. Sixty-three boys and 37 girls. At present the population of the home is divided as follows: 61 boys, 22 girls. The total for the year is 149 children, many of whom have been removed by various causes.

During the history of the home a grand total of 1387 children have been sheltered within its walls.

Money recived in the year ending August 30, 1922, amounted to $35,317.54. Expenditures were $35,021.78. The average cost of maintaining one child a day amounts to $2.87.

Sixteen persons are employed at the home in addition to the superintendent and matron. The board of trustees are Lucinda Apple, Sara M. Kitts, W. C. Brenneman and C. W. Walters, superintendent and clerk.

Eliminate Waste, Work Only Four Hours Each Day

Electrical Wizard Decries Reckless Production; Predicts Utopian Future

By DUDLEY SIDDALL

SCHENECTADY, N. Y. — (Special) — Four hours' work a day! Two hundred working days a year!

Some time, when the human race learns how to live, these 800 annual hours of work will be sufficient to maintain any man and his family on a high scale of living.

This prediction is made by Dr. Charles P. Steinmetz, one of the world's foremost electrical engineers.

"To bring this about," said he, "all that is necessary is to eliminate waste.

"You encounter waste everywhere. Two similar stores on opposite corners, each making a little profit, where just one store would make much profit! Large sales organizations, putting in long hours developing artificial needs! Factories working nights to supply things that must be sold instead of bought! Shipyards turning out battleships whose only purpose is destruction. Waste and duplication of effort all around us!

"Most of these wastes can be done away with. And then four hours a day, 200 days a year, will be all the work that any man need do."

Dr. Steinmetz came to America 33 years ago, a penniless immigrant. In that time he has risen to a place of first rank in one of the nation's biggest industries. He is 57 years old.

He insists that he works only an hour a day.

"By that," says he, "I mean that I spend only an hour a day on correspondence and other drudgery. The rest of the time I am an electrical engineer."

He doesn't even know what his pay is! He lives in a beautiful home in Schenectady's finest residential district, and has a camp about five miles from town. At the house he has a laboratory, as well as at the mammoth plant of the General Electrical Company.

The company gives him what money he asks for—perhaps $100,000 a year, perhaps more or perhaps less. Most of it he spends in his work.

By no means is Dr. Steinmetz a recluse. He takes an active hand in local politics. He speaks at churches and other local meetings. The townspeople—barring the type of citizen whose hair bristles at the mention of the word "Socialist"—not only like him, but love him.

GETS 1,000,000 RUBLES

MONTPELIER, Ohio — Zate Bowerman, junk dealer, received 1,000,000 rubles from Russia, for which he paid $2.

MISS RUFFER NAMED

BRYAN, Ohio — Miss Agra Ruffer has been appointed assistant superintendent of schools of Williams-co.

GRAIN DEALER'S LIFE NOT ROSY

Rather Follow Farming, Two Tell Chicago Probers

CHICAGO—(United Press)—The life of a grain trader is not all that it is cracked up to be, according to two of the most prominent members of the Chicago board of trade.

Testifying before the federal trade commission in the probe of speculation on the board of trade, Arthur W. Cutten and E. F. Rosenbaum, declared that the life of a farmer came to be chosen to that of a grain trader.

Cutten described himself as a manufacturer and a farmer, altho he had more than 2,000,000 bushels of wheat during the May squeeze. He said he was a city man at heart and not to the farm.

Rosenbaum told the commission that he came to the city when he was 19.

"If you was 19 again, would you do the same thing or would you stay on the farm?" he was asked.

"Well, I don't know," he replied. "I haven't the health I would have had if I were a farmer."

"And you wouldn't have the bank roll you now have if you were a farmer," Victor Murdock, acting chairman of the board interposed.

The committee today was expected to delve further into the forces which resulted in the May squeeze when wheat tumbled from $1.48 to $1.16 in the last 12 days.

Several witnesses called yesterday declared that the Armour Grain Company was one of the largest holders of wheat at the time the car delivery rule was put into effect the latter part of May.

MAIL POUCH STOLEN

DAYTON — A United States mail pouch made up in Cleveland for Hamilton, Ohio, was stolen from a union station truck about 4 a. m. today. It was found five hours later in the railroad yards by a track walker. It has been rifled. letters not wanted by the thief were found beside the pouch. Amount of loss is not known.

Golden Rule Works With Water

ROME G. BROWN

MINNEAPOLIS, Minn., (Special) — Laws pertaining to water rights are complex, devious and contradictory. Yet Rome G. Brown, lecturer on the law of water rights in the University of Minnesota law school, says they practically can be reduced to 17 words:

"All things whatsoever ye would that men should do to you, do ye even so to them."

Yes, the Golden Rule; Mark 7:12.

"Under the laws in some states today," says Brown, "surface waters as a 'common enemy,' can be driven off as a burglar, without regard to how they are gotten rid of or scattered. This is in line with the old common law rule.

"Subsequent decisions show changes in the old rule in many states; the recognition of the principle of the Golden Rule. This, in effect, means the preservation of the right to dispose of surface waters, but the method of their disposition must be such as to show proper regard for the owners of other lands."

"I regard the Golden Rule as the most concise and adequate statement that has ever been announced of the present and growing principles of the law of reasonable use."

PASTOR ACCEPTS CALL

TOLEDO — Rev. Charles P. Burgess, pastor of St. Paul's Episcopal church for the last five years, has accepted a call to Christ Church in Allton, N. Y.

CHILDREN TO BE MISSIONARIES

SAN FRANCISCO — (Special)— "And a little child shall lead them." The first experiment in the use of children to carry Christianity into foreign lands will soon be made in Korea. A liner sailing from San Francisco recently carried five little tots, bound for Korea where they will be trained in missionary work.

The youngsters, shown in the photo, from top to bottom are, Gene and Paul Anderson, Lois Hitch, Sara May Anderson and Elizabeth Hitch. They are the children of Rev. L. P. Anderson of South Carolina and Rev. J. W. Hitch of Georgia.

It is claimed that more effective work among the Koreans can be accomplished if Christianity is taught by their own children, who have in turn been converted by American children. According to Rev. Anderson, foreign missionary work will be revolutionized.

WORRY NOT, FIRST WOMAN SENATOR ADVISES

Most Care is Needless. Declares Mrs. Felton. Now Awaiting Seat

Altho 88, She Leads Active Life — In Politics 50 Years, Writes Book

CARTERSVILLE, Ga. —(Special) "Needless worry is the bane of American life. And when you come down to it, most worry is of the needless kind."

Such is the motto of Mrs. William H. Felton, Georgia's "Grand Old Woman." Its potency is attested by the fact that since she has passed her 88th birthday she has become the first woman United States senator in the country's history.

Whether she is a senator now, by virtue of Governor Hardwick's appointment or whether she must await presentation in the Senate and questions that many are asking. But Mrs. Felton isn't worrying.

Sitting on her vine covered porch, overlooking the broad cotton plantation she actively manages, Mrs. Felton, [illegible] neighborhood [illegible] and counsel people with other [illegible]

"I would have worked for a dollar for the office lady who wrote me the notice to appear," she said. "But like Uncle Joe Cannon, I would have fought to the last ditch if the home guard writers, who used to have spent their time [illegible] on their dogs."

She was quite positive regarding tariff.

"I'd vote every time for a tariff that protects," she said.

Mrs. Felton's views on prohibition are as straightforward.

"I'd a million times rather cut off my right arm than see whisky brought back into our county, or for that matter, see the splendid prohibition act modified in any degree."

The president the disarmament meeting Mrs. Felton bitterly opposed the League of Nations. In the last Georgia senatorial campaign, she threw her entire support to the late Senator Tom Watson and Governor Hardwick. Altho Georgia is almost pure Democratic, they swept the state.

* * *

There is likelihood Mrs. Felton will take her seat in the Senate, even tho it doesn't meet until December. Governor Hardwick, who appointed her, comes in election as Watson's successor. If elected, he will remain away from the Senate long enough to allow Mrs. Felton's presentation and seating in the Senate.

She will not run in the primary. Instead, she is supporting Hardwick.

* * *

In addition to her activities in state matters, Mrs. Felton is author of two widely circulated books, writes for many magazines and for 10 years has conducted a department in an Atlanta paper.

For half a century she has advocated woman's suffrage. Her position in politics is even recognized by President Harding, who invited her to Ballaire, Fla., to spend several days discussing national topics.

She has been equally active in educational matters, getting better educational facilities for farm women, and also active for prohibition.

* * *

Mrs. Felton became active in politics than her husband, the late Dr. William Felton, who was once a congressman. She is credited with writing many of his fiery speeches.

She was a great friend of the late Tom Watson, referring to him often in public meetings as "her boy." She was wont to scold the Georgia firebrand, and he would meekly promise to behave.

* * *

"I'm an independent Democrat," she says. "I think there's too much sentiment and tradition in the Democratic party and not enough common sense. That's why I'm accused of being a Republican.

"However, I like to find good in both parties. There's no sense to voting for something you think is wrong just because your party happens to be championing it."

America's greatest need?

"More of the teachings gained at the knees of our mothers, at little red school houses and at Sunday school. No law ever written can improve the earnest admonition of the scripture, to love the Lord thy God with all thy heart and with all thy strength and with all thy mind, and thy neighbor as thyself."

"Good laws and lawmakers we have already. What is needed is enforcement and observance of the laws on the statute books. There must be more encouragement for educators and improvement of our living standards."

MRS. WILLIAM H. FELTON

HIT BY AUTO

KENTON, O.—(Special) — Clark Lies, south of Forakerville, was severely injured here when he stepped from the back of huckster wagon which he drives, into the path of an oncoming automobile. He was struck by the machine and knocked unconscious, suffering severe injuries to his left arm and side. After stopping, the driver of the car left the scene and was not identified.

NOTICE OF SPECIAL ELECTION

The electors of the City School District of Lima, Allen County, Ohio, are hereby notified that a special election will be held in said City School District on Tuesday, November 7th, 1922, the day of the regular general election, between the hours of 5:30 A. M. and 5:30 P. M. The purpose of this special election is to determine by the votes of the electors the matter of the issuance of Bonds of said City School District in the sum of Five Hundred and Forty Thousand ($540,000.00) Dollars for the purpose of purchasing sites, and to erect and furnish three (3) new Grade School Buildings at the following places in said City School District: One new Grade School Building to be erected South of Kibby Street; one new Grade School Building to be erected on the Faurot Site, at the south west corner of West Elm and South McDonel Streets, and one new Grade School Building to be erected West of Jameson Avenue, and that South High School Building be enlarged, repaired and furnished and that that Franklin School Building be enlarged repaired and furnished, and that the present Grade School Buildings be repaired, sufficient to take care of the overcrowded condition now existing in the Grade Schools and High Schools, and to provide for a future growth in the Schools of said City School District.

The electors of said City School District will vote at the usual voting places provided under the law by the Supervisor of Elections.

Special tickets and ballot boxes will be provided by said Supervisor of Elections, and the election will be conducted in all particulars as is provided by law.

Done by order of the Board of Education in and for the City School District of Lima, Allen County, Ohio.

FRED M. CALVERT,
Clerk.

9-29-1wks.

LEGAL NOTICE

Sealed proposals will be received by the Board of Trustees of the Allen County's Children's Home up to and until Twelve (12) o'clock, noon, (central standard time)

TUESDAY, NOVEMBER 14, 1922.

for furnishing of labor and materials required in the installation of two 36x54" single geared wood cylinder, wood shell washers or their equal, machines to be belt driven with two compartments and two doors according to plans and specifications now on file with the Superintendent of the Children's Home.

Each bid must contain the name of each person interested in same, and be accompanied with a certified check in the sum of one hundred ($100.00) Dollars drawn payable to C. W. Walters, Superintendent of the Children's Home of Allen County, Ohio, which will be forfeited to the said County of Allen upon the failure of the successful bidder to enter into a contract and bond with the said Trustees within five (5) days after such award.

The Trustees reserve the right to reject any and all bids or to accept bids for part of the work contemplated as a whole, including both labor and material or to accept bids for any part or parts of work and reject the balance.

BY ORDER OF THE TRUSTEES OF THE ALLEN COUNTY CHILDRENS HOME.

Superintendent.

10-13-4wks.

DEPENDABLE WOMEN want a dependable paper Therefore THE LIMA NEWS is her daily shopping guide.

An Old Favorite Back In The Lima News

Dr. William Brady, one of the most popular authors who ever wrote for this newspaper, again will write his authoritative, interesting health talks for readers of The News.

Dr. Brady made friends by the thousands when he appeared formerly in The News. After his daily health talk was replaced by another, the demand for his return grew to such great proportions, that this newspaper, desiring to give its readers what they want, has again contracted for his services. One of the big advantages of his service is that he conducts a daily question and answer department available to all readers. The News wants its patrons to avail themselves of this service.

Dr. Brady's articles will appear in The News, beginning next Monday. They are written in his inimitable style, interesting and helpful to every member of the family. Read them daily and take advantage of the service offered thru this department.

The Lima News
AND TIMES-DEMOCRAT

NEWSPAPERARCHIVE®

BRITISH PREMIER MAY TRIUMPH

Austen Chamberlain Stands Firm by Lloyd George

BREAK AWAY IS DEMANDED

Conservatives Seek Change in Unionist Party Leadership

LONDON — (Associated Press) —Discussion of the political crisis again fills the principal columns of the newspapers this morning. The outstanding feature of the situation is an increased indication of the hardening of the Conservative opposition to Austen Chamberlain's continuance as leader of the Unionist party unless he cuts loose from Prime Minister Lloyd George and the coalition.

That he will do this is regarded in political quarters as altogether likely.

It is recalled that he has been in close agreement with Lloyd George on all the great political questions since the beginning of their association and he has confessed to friends that he does not wish to escape his share of the responsibility for the course which has been followed.

CHAMBERLAIN ATTITUDE

Mr Chamberlain is represented as being convinced that continuance of the coalition is not only desirable but that it means no party is likely to emerge from an election with an independent majority. Moreover it is stated that he would in any case resist to join the party against his colleagues in the cabinet with whom he has no political disagreement and for whom he cherishes close personal friendship. This being so Conservatives say he must quit his leadership for what they have done with Lloyd George and all his policies.

The Morning Post, mouthpiece of the more extreme Tories, cites this warnings in an editorial today. Mr Chamberlain, it says, is putting loyalty to the premier before loyalty to his party and he cannot continue to support Lloyd George without resigning his leadership.

The existence of the leadership to Lord Derby or Andrew Bonar Law is much discussed. Lord Derby is said to be determined to discontinue his support of the coalition. Mr Bonar Law is also credited with intention to oppose another coalition government.

The crisis to the whole situation, according to many observers, is Mr Chamberlain's attitude and his speech at Birmingham today is awaited with intense interest.

FINED $5

K. C. Cov[illegible] 12 of 603 E. Vine-st pleaded guilty to have struck Herman Leis during the course of an altercation on the public square in front of a cafe Thursday, was fined $5 when he pleaded guilty Friday in municipal court.

APPLICATION REMOVALS

LONG & POWELL PROPERTY: Mrs William Parker 1004 N. Jefferson-st. to [illegible] miles east of Lima.

WILLIAMS & DAVIS: W. W. Griffith 128 Elmwood Place to City hospital.

BIDS REQUESTED

DEFIANCE, Ohio — Bids for the improvement of the government aviation field here are being received at the office of Frank [illegible]

AUTOIST ARRESTED ON MANSLAUGHTER CHARGE

DAYTON — Grover Cleveland Riley is under arrest on a manslaughter charge, charged with killing Roy Brown, a city employe while driving an automobile while intoxicated. Riley denied he was drinking.

He was taken to a hospital and a stomach pump used. Report of the analysis will be used to prove or disprove the drinking charge. He also denied he was driving at a fast rate of speed. Marks on the bridge police say, show he slid his car 45 feet before striking Brown, who was riding a bicycle.

HELD UP BY THUGS

Kansas City Bank Messenger Robbed on Car

KANSAS CITY.—(United Press.) —Two bandits boarded a crowded street car today and held passengers at the point of revolvers while they robbed a bank messenger of a satchel, containing $9,500 in cash.

The holdup occurred on the border of the business district during the noon rush hour. The messenger was taking the cash from the federal reserve bank to the Live Stock Exchange bank.

Defying superstition of the bandits concerning the 13th, two men stopped the street car by pointing revolvers at the motorman. The bandits boarded the car, ordered the passengers to hold up their hands and then obtained the messenger's satchel.

The bandits escaped in an automobile while several men standing nearby commandeered another motor car and gave chase, police also took up the pursuit.

TRUBEY TESTIFIES

Appears Before Investigating Committee in Own Behalf

Investigation of charges filed by Ben F. Welty, former congressman, against R. R. Trubey, assistant prosecuting attorney, is being continued by the committee of the Allen-co bar association.

No finding will be made at this time, according to members and no announcement of the plans of the committee is made public.

Witnesses who were examined Thursday afternoon are believed to have offset portions of Welty's accusations. Among those examined were E. M. Botkin, before whom the Resch libel case was tried, and Wilbur Cherry, detective who arrested Resch. Trubey also testified in his own behalf.

By a 100 per cent vote, taken Thursday night, Lima Lodge No. 199, Loyal Order of Moose, rejected an offer made by Trubey to resign as dictator.

TWELFTH PLEA OF GUILTY TO LIQUOR CHARGE HEARD

O. Morgan, Delphos, soft drink saloon owner, pleaded guilty to a charge of selling whisky before Probate Judge J. H. Hamilton Friday noon paid a fine of $150 and costs.

Morgan's admission of guilt is the twelfth before Judge Hamilton since state prohibition men commenced working in Allen-co. One more case, that of Frank Stewart Fath-tp, farmer, and game warden remains to be heard.

Morgan originally pleaded not guilty, and was released on $500 bond, and was to appear for trial Tuesday.

ELDERS CHOSEN

J. W. Baker and John A. Tremaine were chosen elders for the ensuing two years at the annual congregational meeting of the Bethany Lutheran church held Thursday night. H. V. Slonecker and Arthur A. Schaaf were chosen deacons. Thirty-three new members were announced as having been added to the congregation during the past year.

AIRMEN ARE SAFE

Balloonists. Missing from Akron. at Football Game

AKRON—(Associated Press)—Walter Morton pilot of the Goodyear free balloon which ascended over the North Hill viaduct yesterday afternoon at 1:50 to announce the start of the parade opening the viaduct celebration was back at work this morning after causing officers in the aeronautical department at the rubber company no end of worry.

Morton with his aide Walter Masic, were to report to their chiefs immediately upon landing. When no word was received from them late last night the balloon was reported lost and it was feared the pilot and his aide had come to some disastrous end.

When the two balloonists reported for work this morning it was learned they had landed at Atwater about 18 miles from the city at 2:30 Thursday afternoon after 40 minutes in the air. In their anxiety to reach a professional football game between Akron and Rochester Morton and Massic forgot to report their safe landing.

HEARING RESUMED

Hearing of the Fell divorce suit recessed Wednesday was resumed in common pleas court Friday before Judge Fred C. Becker.

Witnesses called in rebuttal by the plaintiff Carl Fell, city mail carrier, testified. Additional witnesses called by Mrs. Marie Fell, defendant were to take the stand during afternoon session of court. Both husband and wife are fighting for the custody of Richard Fell, 3, their little boy.

GUNS TURNED ON G. O. P. CAMPAIGN TEXT BOOK

COLUMBUS—Democrats today had turned their artillery against the Republican "campaign text book" just issued from Republican state headquarters.

Referring to endorsement of the Davis reorganization emergency bill by the "textbook," Democratic headquarters makes the following comment in a statement:

"We wish to compliment the Republican organization on its frankness and honesty in openly espousing the emergency clause of the Davis re-organization 'ripper' bill. Its approval of this violation of the referendum rights of the people is in strong contrast to the evasion of its candidate for governor Carmi Thompson, who dodged a personal statement on this vital issue."

VICTORY SEEN BY G. O. P. CHIEF

Election Already Won Thru Prosperity, Adams Says

"NOT CAMPAIGN OF EMOTION"

Basis for Confidence Outlined in Interview

(BY LAWRENCE MARTIN)

WASHINGTON — (United Press) — The tide of returning prosperity, led not the slight relaxation or abatement of the unemployment, will win the congressional election this year, John T. Adams, chairman of the republican national committee, declared today in an interview with the United Press representative of the political situation from a G. O. P. standpoint.

In fact, Adams said, the election already has been won because of returning prosperity.

"The outcome," said Adams, "is not in doubt. The only question in my mind is the size of the Republican majority in the senate and the house. From all indications there will be big majorities in both Republican years."

CAMPAIGN OF REASON

Reminded that everybody expected him to say something like that and that there was nothing new or startling in such a prediction prediction, Adams replied that this is not a campaign marked by startling political developments at. It is a campaign of reason and not of emotion, he said, and the people are free to be swayed by catch phrases.

Asked to outline the basis for his great confidence, Adams said:

"Business conditions are getting better every day. They have been steadily improving for months. These conditions reflect what is taking place in industrial centers and in agricultural sections. Industries are increasing their output, many of them working at the limit of capacity. Labor is in great demand at good wages.

"Agriculture is in far better shape that it was a year ago. The credit situation throughout the agricultural district is good. Production costs are lower and prices for farm products higher.

"It therefore takes no argument or campaign oratory to convince wage earners that times are better than they were when the Republican administration came into power."

Democratic opposition, Adams said, is once more based upon a catch phrase "The do nothing congress" which he declared is as misleading as "He kept us out of war."

The chairman was asked his opinion of the reason for the widespread public political apathy. He smiled as tho to say "that's easy" and replied:

"This is not a demonstrative campaign, because the people have made up their minds that their judgment was good when they placed their confidence in the Harding administration. Now they want to see that administration's work carried on and completed."

DENIES ENGAGEMENT

NEW YORK — Irving Berlin, the composer issued a syncopated denial today that he was engaged to Constance Talmadge, the movie actress.

"First I heard of it," he hummed.

MAINLY ABOUT PEOPLE

DEATH CALLS

Mr and Mrs Arthur Caskey 501 W. Vincent, have been called to Detroit on account of the death of Mrs. Caskey's brother, Floyd Lindsay, of Detroit.

FARM BUREAU MEET

H. J. Ridge, Allen co farm agent, attended the farm business conference for the fifth district of Ohio at Paulding Friday. Several other Allen co farm workers also attended the meeting.

TO DEFRAY EXPENSES

Funds obtained during the Tag day for Boy Scouts, Saturday, will be used to defray the expenses of the summer camp maintained at St. Marys, and also to obtain a scout executive who will devote all of his time to the needs of the boys Mrs. E. R. Taylor is chairman of the committee in charge. The Federation of Women's club will sponsor the affair.

ELEVATOR THREATENED

A light blaze was caused at the Hyman & Ackerman grain elevator, Cincinnati ave and the Erie railroad, Thursday at 5 o'clock, when a motor burned out. The fire department was called to protect a large store of grain in the elevator loft. Damage was slight.

RAIN STICK STOLEN

A gold bag and umbrella were stolen out of an machine parked in front of the Waldo hotel Thursday night C. M. Bigger, a guest at the hotel, reported to police. Description of two suspects were furnished.

TO JUVENILE COURT

Francis Fackler, 17, of 537 W. High st, was cited to juvenile court Friday by police on complaint by Fred Schuller, 329 1-2 N. Main st, that the lad had been taking his car out of the Central garage and using it for joy riding purposes. The boy admitted his guilt, police say.

BENEDUM IMPROVED

Condition of William Benedum, Lima, who was injured Wednesday when the wagonload of lumber, overturned, was improved Friday, according to attaches of City hospital, and physicians see hope of his ultimate recovery.

DAUGHTER BORN

Mr and Mrs E. L. Snider of No. 9 Oakwood pl, announce the birth of a 7 1-2 pound daughter, Evelyn Josephine born Thursday.

WEINER ROAST

Elm's Heralds of Trinity M. E. church will meet with Mary Louise Bradley, of 825 W. Spring st, Saturday at 2:30 p. m. The hostess' mother, Mrs. F. D. Bradley will be assisted in entertaining by Mrs. J. E. Collins, Mrs. G. S. Wood, Mrs. Russell Young, Mrs. H. M. Stemen, Mrs. M. C. King, Mrs. D. A. Drake and Mrs. Elizabeth Dickey. A weiner roast will be a feature of the afternoon.

RECOVERS FROM OPERATION

Hilda McNamara, 826 S. McDonel, is recovering nicely from an operation performed on her adenoids and tonsils.

COMPLAINT RECEIVED

A letter has been written by C. A. Bingham, city manager, to the division superintendent of the B. & O. railroad requesting that the E. Market st crossing be repaired at once. The railroad promised to have the work done by October 1 but failed to do it, Bingham said.

ASSESSMENTS ON FILE

Street paving assessments for portions of Kenilworth, Pierce, Marion, Junction, Rosedale and Gallaway and boulevard lighting assessments for portions of North, Market and Highsts are on file in the city hall for the inspection of interested property owners, Harry N. Hogsed city clerk, has announced.

HINDENBURG CANDIDATE

BERLIN — Field Marshal Von Hindenburg has expressed his willingness to offer himself as a candidate for election to the German presidency, the Vossische Zeitung states today. The field marshal's acceptance, it declares, was at the request of the German National People's party.

COOK THREATENED WITH LOCKJAW

Infection May Result From Injury During Liquor Raid

Lockjaw threatens to develop in the right leg of Virgil Cook, police officer shot Tuesday night while participating in a liquor raid on the Ray Christen soft drink place, N. Walnut, police officials say.

While leaning over a bar, Cook's leg scraped a bottle opener lying on it, cutting a long gash in the calf which required five stitches to close.

Cook tried Thursday to resume his duties at police headquarters. But the injured member began troubling him and he consulted at Lima Friday.

It is declared neither Christen nor his barkeeper, Perry Mulcahy were responsible for the injury. Cook leaped over the bar to conduct a more thoro examination. Mulcahy struck him, officials said, resulting in his fall. Police say Mulcahy drew a $100 fine in municipal court after admitting guilt on an assault charge.

It was not believed possible Friday that Cook could appear at a hearing for which he had witnesses, but arrangements were made to bring him to headquarters in a police car.

GRAND JURY RETURNS SECRET INDICTMENTS

TACOMA, Wash. — The federal grand jury which has been investigating the shooting of Major Alexander Cronkhite at Camp Lewis, in 1918, today returned two secret indictments to Judge E. E. Cushman in open court.

The court set the bail at $3,000 and ordered that no bail would be set in the other indictment.

District Attorney Thomas P. Revells refused to indicate whether the indictments have to do with the Conkhite case. He said the identity of the persons indicted would not be known for several days.

TROUSERS TAKEN

DAYTON — When 12 traveling salesmen aboard a sleeper from Toledo awoke this morning they were without trousers and money, a thief having entered the car which lays over here. Hurry up calls were made for pants and money. Police are investigating the theft.

OUSTING UPHELD

Oklahoma Minister Will Appeal to General Assembly

TULSA, Okla.—(Associated Press)—The conviction of the Rev. Thomas J. Irwin of Lawton, on charges of conduct unbecoming a minister and his indefinite suspension from the ministry was upheld today by the judicial commission of the Presbyterian synod of Oklahoma after a review of the findings of the El Reno Presbytery, before which Mr. Irwin recently was tried.

Counsel for the suspended minister gave notice that the case would be appealed to the general assembly of the Presbyterian church which meets next May in Indianapolis.

Mr. Irwin faces trial in district court at Lawton on a charge of arson in connection with an alleged incendiary fire at his former church.

SETTLEMENT OF DISPUTE OVER WAGES IS REACHED

CHICAGO — Settlement of the dispute among members of the United States railroad labor board over the amount of the wage increase to be given maintenance of way appeared near today.

The agreement was expected to follow receipt of a telegram in Washington from F. McMenimen, a labor representative on the board from Edward F. Grable, president of the maintenance of way union, in which the union head, while protesting the sufficiency of a two cent an hour increase as proposed, intimated that it would be acceptable.

BABY, 28 DAYS OLD, WEIGHS ONLY 13 OUNCES

JERSEY CITY—Fond parents of Mary Dushman claimed today she was the tiniest baby in the country. Altho Mary is 28 days old, she weighs but 13 ounces and is but 1 inches long.

NEWSPAPERARCHIVE®

WEALTH SEEN AS DETRIMENT

Prosperity Bad for Race, Swedish Expert Declares

STEP TOWARD DEGENERATION

Eliminates Middle Class, Says Professor Lundborg

STOCKHOLM. — (Associated Press).—Prosperity is a bad thing for a race because it is one of the first steps toward degeneration, is the opinion of Professor Herman Lundborg, head of the Race Biological Institute at Upsala, Sweden, and well known for his investigations in eugenics and racial biology. Prosperity brings with it the gradual elimination of the good old middle class, the professor declared in an address on this subject, and this in any country is a sure sign of decay.

"There is grave doubt," the speaker continued, "whether a people really gains any profit when millions of money begin to pour into the country. Experience, past as well as present, shows that when wealth is suddenly increased it brings endless new needs. Luxuries are demanded, lassitude sets in, and the interest in work and production falls off. Women begin to avoid maternity. All of these processes, beginning in the middle and upper classes, gradually work downward and in time destroy the race. Thus they are as much menace to a country as a powerful political enemy."

BIRTH CONTROL

The professor approves of birth control, however, especially among the less desirable elements of a country's population, and he believes that the reproduction of a race should be limited, a far as possible, to those who are "well-born". He is stoutly opposed to the mixing of races, and gives this as one of the reasons why population in larger cities tend to degenerate, except in so far as racially replenished from the country districts.

"Europe is decaying, not only as a result of political cataclysms, but also because of a misconception of racial hygiene, and a failure to counteract the forces of degeneration. A strong, middle class is necessary for the racial health of a people. Increasing industry and trade make it possible to feed a larger population, but at the same time brings about a serious change in the structure of society. The old middle class decays and finally disappears. A new middle class is formed, to be sure, but it is of poorer substance. Meanwhile there is numerical gain in both the upper and lower classes, especially the latter. In time the working class becomes the largest, and underneath this comes a layer of human trash."

CONGRESS WILL PROBE CLEVELAND POSTOFFICE

CLEVELAND — Congress is to probe the Cleveland postoffice situation and the ousting of W. E. Schutt as assistant postmasted.

Congressman Harry C. Gahn today announced he had received an invitation from the joint house and senate committee, investigating postoffices to present details of the Cleveland situation about December 1.

Gahn said he intended to ask why Postmaster General Work never gave Schutt a formal hearing on charges Work alleges brought about Schutt's demotion to clerk.

BREAD PRICES CUT

TOLEDO.—A cut in bread and sugar roll prices effective today was announced by a thrift store company operating more than thirty stores here. Pound and a half loaves dropped from nine to eight cents and sugar rolls from 18 to 15 cents a dozen.

HIKERS

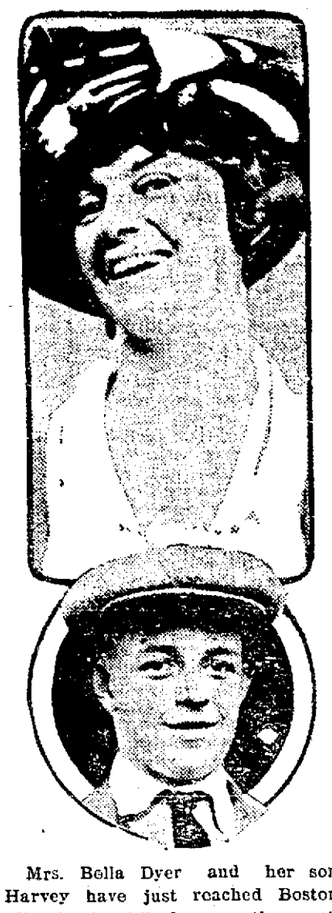

Mrs. Bella Dyer and her son Harvey have just reached Boston after having hiked across the continent from San Francisco.

TIGER SAILS FOR U. S. NOV. 11

Clemenceau Making Final Preparations for Voyage

SPEAKING TOUR ARRANGED

First Address to be Delivered in New York

PARIS — (Associated Press) — Former Premier Georges Clemenceau returned from the country today and began final preparations for his second American trip with as much enthusiasm as for his first trip more than 50 years ago.

He will sail on November 11 and deliver his first lecture at the Metropolitan Opera House, New York, on November 23, after which he will talk in Boston, Chicago, Kansas City, New Orleans, Washington and possibly Philadelphia.

The Tiger was in the best of spirits on his arrival. He preferred to talk in a joking way of the different interpretations that have been placed on his undertaking but he refused absolutely to be interviewed as to what his course in America would be. He remarked, however, with a twinkle in his eye that his trip did not please everyone here.

TO ASK NOTHING

Furthermore, inspite of his aversion to interviews, he made it clear that his voyage was not connected with the program of any political party, and that it was arranged entirely outside any political consideration or affiliation. He was going to the United States, he indicated, to ask for nothing, to suggest nothing and with the sole purpose of stating the French case.

He has no plan for American participation in the settlement of European troubles, he made it plain, and will carefully refrain from anything that looks like an appeal to the United States for aid. The aim of his speeches will be to reach American public opinion with what he considers a fair and loyal statement of the final situation.

"I know I'll get a fair hearing," he said, "and that's all I want."

YELLOW AND ORANGE

Yellow and orange are used in combination with brown very frequently in the fall blouses and costume suits. Several smart hats have been developed in this stunning color scheme.

VOTE INCREASING

Donahey and Pomerene Lead in Enquirer Vote

CINCINNATI — (Special) —Majorities for Vic Donahey, Democratic candidate for governor, and Atlee Pomerene, democratic candidate for Senator, over Carmi Thompson and S. D. Fess, their respective Republican opponents, continued to grow thru additions to The Cincinnati Enquirer's straw vote today.

Added to previous totals were votes from Ansonia, Washington C. H., Greenville, Franklin and a few from Cincinnati. Grand totals follow:

FOR GOVERNOR: Donahey, 2,835; Thompson, 2,230.

FOR SENATOR: Pomerene, 2,747; Fess, 2,072.

BEER AND WINE: For, 4,426; against, 1,193.

In the tabulation it is shown that 111 changed from the Democratic to the Republican party and that 522 changed from the Republican to the Democratic party.

GUILT DENIED

Charles H. Stafford 17, Kokomo, Indiana, arrested Thursday night by Wilbur Cherry detective, on a charge of converting $318 intrusted to his keeping for his own use will be given a hearing before Justice E. M. Botkin Friday afternoon. Stafford was released on $200 bond, after entering a plea of not guilty.

HONEY-MOONERS ABROAD

by Zoe Beckley

The Business Intrigue Unmasked!

Should a young husband tell his wife the business secrets intrusted to him by his firm?

His mission was "secret and confidential." The firm agreed to pay the expenses of the European honeymoon while he carried out the secret assignment. But then the girl wife from the middle west objected—and her husband made her a partner in the delicate task of unraveling the intrigue.

This story of domestic crises and business intrigue is written by

ZOE BECKLEY

Author of "Whom Shall Molly Marry?" "Enter the Flapper," "Cinderella Sally," etc.

The first installment will appear in

THE LIMA NEWS
Monday, October 16

Resolution No. 583

A RESOLUTION:

AUTHORIZING THE SUBMISSION TO THE ELECTORS OF THE CITY OF LIMA, OHIO, OF AN ADDITIONAL TAX LEVY OF TWO (2) MILLS FOR EACH OF THE TAX YEARS 1922 AND 1923 AGAINST ALL OF THE TAXABLE PROPERTY IN THE SAID CITY OF LIMA, OHIO, IRRESPECTIVE OF ALL TAX LIMITATION IMPOSED BY SECTION 5649-5b, AND ALL OTHER LIMITATION IMPOSED BY LAW ON TAX RATES.

WHEREAS, the General Assembly of the State of Ohio, on the 29th day of April, 1921, duly enacted House Bill Number 34, to provide temporary financial relief for local taxing districts in the State of Ohio, and

WHEREAS, under the terms of said Bill the City Commission of the City of Lima is authorized to submit to the Electors of the City of Lima an additional tax levy.

WHEREAS, in order to the question of said additional levy may be submitted to the Electors at the November Election of 1922, it is necessary that this Resolution be an emergency measure, and

WHEREAS, the subject matter hereinafter provided constitutes an emergency measure by providing for the immediate preservation of the public property, health and safety, now therefore,

BE IT RESOLVED BY THE CITY COMMISSION OF THE CITY OF LIMA, STATE OF OHIO, Two-thirds of the whole number elected thereto concurring:

Section 1. That the amount of taxes that may be raised by the levy of taxes on the 1922 and 1923 duplicates against all taxable property in the City of Lima at the combined maximum rate authorized by Section 5649-5B of the General Code of Ohio, and within all other limitation imposed by law on tax rates in said City will be insufficient to meet the demands of said City of Lima, and it is hereby declared that it is expedient to levy taxes in excess of such limitation for the tax years 1922 and 1923; that it is necessary to levy said taxes for the tax years 1922 and 1923 at the rate for each year of two (2) mills on each dollar of the taxable valuation of the taxable property within the City of Lima in excess of the rate authorized by Section 5649-5B of the General Code of Ohio, and in excess of all other limitations imposed by law.

Section 2. That the question of a tax levy as aforesaid of two (2) mills per year upon all the taxable property within the City of Lima for the tax years 1922 and 1923 in excess of the limitations provided by Section 5649-5B of the General Code, and all other limitations imposed by law be submitted to a vote of the qualified electors of said City of Lima at the General Election to be held in said City on the 7th day of November, 1922, at the regular place or places of voting in said City, and said election shall be conducted, canvassed, and certified in the same manner as other general elections.

Section 3. That the Mayor of the City be, and he is hereby directed to give public notice of the time and place of holding said election, in manner provided by law.

Section 4. That the Clerk of Commission be, and he is hereby directed to CERTIFY A COPY OF THIS Resolution to the Deputy Supervisor of Elections of Allen County, Ohio.

Section 5. That this Resolution being an emergency measure for the reasons set forth in the preamble hereto shall take effect and be in force from and after its passage.

Passed October 4th, 1922.

HAROLD CUNNING
President of the City Commission
Attest: HARRY N. OSG[illegible] Officials

Lima News, Oct. 6-4wks

PROBE TURNS TO JEALOUS WOMAN

Investigators Change Course in Hall-Mills Tragedy

UNDERWORLD GROUP CLEAR

Three Still Held in Jail, Former Suspects, However

(BY GERALD P. OVERTON)

NEW BRUNSWICK, N. J. (United Press) — A man and a woman either of them by his hand or by the hand of Key [illegible] Reverend Hall's attentions to Mrs. Eleanor Mills were under suspicion in the murder mystery case today.

The little group of feeble minded characters from New Brunswick's underworld who have been implicated in the tragedy on a mistaken identity theory have been practically cleared of official suspicion by the collapse of the county's case against Clifford Hayes.

Hayes was released when Raymond Schneider retracted the statement which caused his arrest.

CHANGE OF PROCEDURE

Probe of the case swung definitely back to first principles and principals today and three groups concerned the investigation. Prosecutor Beckman and his aide, state troopers and private detectives now report back on the mystery—each in competition along the lines of evidence they unearth. This very secrecy is expected to lead to the murder and follow along the line to a logical conclusion. The probe has abandoned the theory that a tramp or tramps committed the murder as they are pointed with an arrest and proving the opposite guilty.

THREE STILL HELD

Prosecutor Beckman, in a statement declared the theory of mistaken identity had not been entirely dropped. Those who were swept up from the mire of their dens or home to enjoy the spotlight of the tragedy, Pearl Bahmer, Nora Fisher and Raymond Schneider—still were held in jail. But the chances in proving Hayes innocent practically succeeded by proving himself innocent also.

The same facts that succeeded in freeing Hayes will also succeed in freeing Schneider, it is believed.

OTHER LOVE AFFAIRS

The state of Mrs. Lacey may be called to take over the investigation if the county authorities run into any more snags. Hayes in their part of the murder of the rector and his pretty choir girl. The state's district attorney is half expected to direct the probe. This because all fresh clues and fresh developments seem as they are pointed back to the principals in the case who have been almost forgotten in the little flurry created by a moron's long accusation of his friend.

It now appears that the Rev. Edward Wheeler Hall may have had another love affair besides that in which he was caught and which resulted in his sudden death at night in lonely Phillips farm. The choir girl also had other admirers than her pastor. Investigators declared that there was unquestionably grounds for establishing a motive for the slaying.

With this in mind pursuit divided half of the detectives probed the movements of a possible woman suspect and clues were taken up one more. The latest inventions of science are being applied to the case, a step instance in the matter of Mr. Hall's scarf and cloak. Despite the fact that the pastor's widow had been practically cleared of suspicion and had sent the garments she wore on the night of the murder to the cleaners these are being chemically examined for possible evidence.

Another woman, friendly with the slain pastor, whose name has not yet been mentioned in the case, is being investigated.

Others of the investigators lean to the theory that it was a man's and not a woman's jealousy that caused the death of the couple. They have been working under cover of the stir raised by Hayes arrest and discharging and it is thought that the new developments in the case will take it back to the realms of a "vengeance" murder.

POLICE TO EXPERIMENT WITH WIRELESS OUTFIT

Experimenting with a radio receiving outfit to test its qualities as a means of criminal detection will begin soon at police headquarters, Chief of Police Lanker announced.

A local company has volunteered to place some of their equipment on trial, interest having been aroused among Lima radio fans and police several weeks ago when a report of a gun duel in Toledo was received, enabling a squad of officers to cover all avenues leading into Lima.

The outfit will be operated by an employe of the company. None of the police are versed in radio.

TROOPERS ON WAY TO U. S.

MANILA — The ninth United States cavalry a negro regiment, is enroute today for the United States aboard the army transport Logan. Fifty Filipino wives accompanied their trooper husbands.

FARMS SECURED

Ridge Announces Locations for Poultry Cultivation Tests

Poultry demonstration farms in two townships are already provided for H. J. Ridge farm agent said Friday.

Farms of P. M. Long, Amos Binkley and Harry Patterson and son Jackson-tp, were added to the list Thursday following conferences with their owners. A. O. Botager and C. M. Cook, Bath-tp were the first to join the movement.

Plans being laid by G. S. Vickers and E. L. Dakan, extension workers, call for the carrying on of the state educational work thru these farms instruments.

DIRIGIBLE C-2 TO LEAVE EL PASO EARLY TOMORROW

EL PASO, Tex. — The C-2, sister dirigible will leave El Paso for San Antonio early tomorrow on the second lap of its return transcontinental trip according to present plans.

Installation of a new motor delayed the giant craft which had been scheduled to leave for San Antonio early today.

EXECUTOR APPOINTED

John P. Maynard 328 W. North was appointed executor of the estate of Mary A. Colvin, who died in Columbus, July 18, by Judge J. H. Hilton in probate court. The bulk of the estate consisting of realty, said to be worth $25,000, will go to Mrs. Maynard a daughter, according to court.

YOU KNOW ME AL' JUST PICKED UP

ing Lardner Listens in and Grabs the Good Ones

OT HIS START IN BASEBALL

ow Famous Humorist Still Watches the Bushers

(BY JOSEPHINE VAN de GRIFT)

NEW YORK.—(Special).—Back n 1914 there was, as things go, a orld series. Stories on the world eries were written by various well nown ball players and published in the newspapers. Then somebody egan kicking up a little trouble.

Those stories aren't written by all pl ers at all," he said. "Some body else writes them and then the all pl rs.

A young sport writer who was o Chicago Tribune got

eflected, "if I'd write up these ames the way a baseball fan rite them up."

Which was the way that Ring Lardner became a humorist.

Lardner endeavored to tell about on the fourth day of the world series recently completed. The place as that retreat immediately beneath the grand stand where newspaper men congregate to tell how it ll might have been avoided and to a p ts to eat.

NOTHING TO IT

Lardner, whose countenance, if ot sad, at least suggests a deeply ntrospective turn of mind sat down on he chair which three waiters rofered him

t ies really nothing—" he be-an.

Some chicken salad sir?"

Lardner wave the tin ... ents. "There's nothing to it, you ee, you just stand around and lis-en to the ball players talk—"

The waiter hopped from one foot o the other. "Some cold Virginia h h sr o mushed crick en? A little celery now—"

Lardner gazed at the man kindly.

"No thank you," he said. "I've just had breakfast." The waiter went away dubiously.

"You see you just stand around and listen to the ball players talk. That's the way I got to call it the world serious. Then you pick up a few other expressions like a—"

Another waiter flurried by. "A biscuit Tortoni, sir?"

Lardner expressed interest. "A What?"

"A biscuit Tortoni, sir."

Lardner relapsed into melancholy.

1-2 AWAKE

"Oh," he murmured, "I thought you said a whisky Tortoni. You just pick up some expressions,' he continued, "like 'a 1-2 wit,' or 'this monking around, or 'why and the dickens' or—"

A joyful screech came from somewhere on the side lines. "Oh, it's Mister Lardner, oo-hoo, hello, Mr Lardner."

Lardner arose and tipped his hat punctilliously. Then he sat down again. "You pick up a few expression like it, and then maybe you see a letter where 'especially' is written 'a specially' and 'cor s' is spelled 'corpse' and pretty soon, if you bear it all in mind, the thing's done for you. Nothing hard, you know just—"

From somewhere in the offing came a rich buttery voice.

"Batteries for today will be—"

Lardner struggled to his feet "My most quoted line? Well, suppose it's 'You know Me, Al,' but it doesn't mean a thing, you know, it doesn't."

SALVATION ARMY REVOLT LOOMS

American Organization May Break From British

ORDER INCITES DIFFERENCE

Recall of U. S. Leader Brings on Threats

(BY JOHN O'DONNELL)

NEW YORK (Special) [illegible]

[illegible]

AMERICANS INDIGNANT

Report of bitter indignation has been pouring into the New York headquarters since the General Booth announcement without his [illegible] removal has become known.

The order was criticized this evening on the ground of the insulting and unnecessary manner of its issuance. It was first given to the press and then an official copy was cabled to America. It was scored for at least such as in the removal of Commander Booth, who has been in America 18 years. No excuse of organization custom could be given for the officer with whom General Booth has surrounded himself in London have held their places for 25 and 30 years.

But the fact that the move for independence on the part of the American Salvation Army was the direction by General Booth to have no national head in America and to divide responsibilities among the commissioners each of whom would be individually responsible to London.

This would prevent such unified work as the Salvation Army accomplished in America during the war. It is that that caused the independence movement to gain ground so rapidly.

I am in the dark as ignorance of what I shall do next or how I shall have to go back to Commander Booth. I have not yet had any definite word from my brother relative to my removal.

TRANSFER NOT PROMOTION

"Have you any reason to doubt that he intends to take you from America?" she was asked.

"The newspaper statement was over his signature and I have no reason to doubt its authenticity," she replied.

"There is no command equal to that of America either in responsibility or importance," the commander replied when asked if her transfer could in any way be construed as a promotion.

"What is your brother's decision to do away with a national head impair the loyalty of the organization?" she was asked.

During this part of the interview it was easy to see that the commander was making a sincere but futile effort to defend her brother's order and to protect the Salvation Army discipline.

"The Salvation Army organization in America is in harmony with Ameri[illegible] ideal of national unity," she replied. "The separate divisions achieve unity under a single national head. What my brother is doing away with our national head I do not think he is doing this with any purpose to break up the Salvation Army organization in this country."

WILL OBEY ORDERS

"But won't the breaking up of the American organization be the sole and inevitable result?" she was asked.

"Well I only hope it won't then. In unity there is strength. When [illegible] about the strong sentiment in the Salvation Army in America which believes that it should break away from London control and favor the recall Commander Booth replied:

"I have never had a thought of doing anything other than obeying orders, even when they contain a surprise.

"The same old blood of [illegible] is in my veins. There are no [illegible] that could more [illegible] to discipline. Obedience to this order is the hardest thing I have ever had to do."

[illegible]

NEWSPAPER ARCHIVE®

BANDIT BEGS FOR BRAIN OPERATION

Thinks Surgeons Can Stifle His Criminal Impulses

WIFE JOINS IN PLEA TO U. S.

Roy Gardner, Serving Prison Term, Asks Chance

LEAVENWORTH, Kas. — (Special)—Does Uncle Sam keep his word with a mail train bandit?

Roy Gardner, mail bandit and slipperiest prisoner federal officers have tried to make "stay put" wants to know. It may mean that he will be transformed from the most closely watched inmate of the federal penitentiary here into a model prisoner.

After the most picturesque career of banditry and thrilling escapes the country has known for a decade, Gardner last fall was sentenced to serve 25 years at Leavenworth prison. This was after McNeill's Island federal prison had been unable to confine him.

"Judge, I will go, and will give my word not to escape this time if you will promise that I be permitted to undergo an operation to make my brain function right," pledged Gardner, when a federal judge at Phoenix, Ariz., sentenced him.

NO OPERATION YET

Gardner says the judge agreed. Gardner came here, went to work in the tailor shop, and has been a model prisoner.

So far, there has been no operation.

Judge William Sawtelle, who sentenced Gardner, said he made no such promise. Harry M. Daugherty, attorney general, refuses to grant permission for the operation. But Gardner and his wife insist the promise was made, and they continue the fight to have surgeons seek to stifle his criminal impulses.

Before Attorney General Daugherty are statements of reputable surgeons that they can cut into Gardner's skull and raise any portion that may be pressing upon his brain. They are supplemented by statements of Gardner's friends that they believe such an operation would remove crime actions.

Daugherty also has the report of the Leavenworth prison physician that Gardner is not different from other prisoners. An operation, the physician contends, would not change Gardner's physical or mental condition.

Supporting the physician is a report from Heber H. Votaw, brother-in-law of President Harding and superintendent of federal prisons. Votaw abides by the decision of the prison physician.

Unless Daugherty himself issues the order, the operation will not be performed.

WIFE STILL HOPEFUL

But Dolly Gardner, the bandit's pretty wife, has not given up. When she gets the necessary funds, she will go from her home at Napa, Cal., to Washington to press her plea. Both she and Gardner say the money is ready to finance the operation. Neither will divulge its source, however.

Recently $350 was sent to the prison warden in an anonymous letter stating it was to finance the operation.

"I have a moral right to be normal, and thus be able to live straight, even tho I do have to remain in prison," declares Gardner. "I believe that without part of my skull pressing on a certain part of my brain, I would not be swept by criminal impulses.

"A blow on the head, as I fell from a horse, caused the trouble. That was when I was a boy in Missouri. As years went by, I changed from a model youth in Chillicothe, Mo., to a lawbreaker.

"I could not control the impulse to hold up trains and escape from prison. It drove me to taking desperate chances."

PLEASANT CHAP

Gardner has a pleasing personality and is of a high intelligence. He was idolized at one of the big San Francisco shipyards, where he had charge of an important department during the war. After his first escape from federal officers, he won much sympathy in the west when he returned to California to surrender.

Finding officers sought to capture him and thus get the reward Gardner thought should go to his wife and child, he eluded them. A few days later, a mail train was robbed. Gardner was arrested and sentenced to McNeil's Island.

HAD PUBLIC FAVOR

Public opinion snickered when Gardner again escaped his guards, this time by covering them with their revolvers, manacling them, and escaping from a train. After he was recaptured and made his third escape, popular sentiment was all on Gardner's side.

"He'll go far away now, and go straight. Good luck to him," was the oft-expressed sentiment. Gardner's refusal to shoot during holdups or escapes was a peculiar trait that struck popular fancy. He was held to be a "good man gone wrong."

Then came an order putting marine guards on mail trains and in postoffices. This was a direct challenge to Gardner's perverted impulses, say his attorneys. He could not resist, even tho his future liberty was practically assured by keeping under cover, as he went to Mexico.

Instead of an armed guard, Gardner found a powerful young mail clerk, Herman Inderlied, in the car. The clerk overpowered him.

Gardner put a pistol against Inderlied's stomach. He didn't pull the trigger. Instead, he submitted to arrest.

"I wouldn't care so much about the operation if it wasn't for Dolly and the baby," says Gardner. The baby's almost six years old. I'd like to get out honorably some day and care for her and her mother."

CHURCH BUT NO PASTOR

OAK HARBOR, Ohio — Martin, near here, has a United Brethren church but no pastor for it. This condition has prevailed for years, and some residents of the town are trying to fill the pastorship.

The Lima News

A [illegible] JOURNAL

[illegible] LEACH, Editor.

[illegible] Lima, Ohio, [illegible] class mail matter. [illegible] The Lima News carriers. [illegible] month, 15c; one month 55c.

MEMBER OF THE ASSOCIATED PRESS

OPEN LETTERS

To General Eyng

DEAR CLARENCE: I am heartily in favor of the movement you have started to weed out the laxest of police in my city. I have [illegible] for years but it seemed [illegible] of accomplishing it. [illegible] Go to it.

LIMA BEANE

o o o o o

To the Public

[illegible] you will see a [illegible] They will be [illegible] which [illegible] of which [illegible] to you [illegible] help [illegible] in my city.

[illegible] is for [illegible] and in [illegible] organization [illegible] to prevent and [illegible]

[illegible] Well me that this whole [illegible] youth should be [illegible] If you have seen them working where [illegible] required, you can appreciate the [illegible] to them and the [illegible]

[illegible] with my boys [illegible] spent for a tag will be that [illegible] to help along an organization of which we all should be proud.

LIMA BEANE

o o o o o

To the Spiritualists

DEAR [illegible] Did you [illegible] today or do any of the other [illegible] spiritualistic folk do? Judge of your [illegible] Centuries of [illegible] have not yet eradicated our tendency to be superstitious.

LIMA BEANE

o o o o o

To Local Ministers and Churches

MR. [illegible] Congratulations upon obtaining the services of the noted evangelist, W. E. Isenberwolf, for a campaign in my city. I have heard many favorable things about him and expect to enjoy his services [illegible] There is no doubting the wholesome influence such a campaign has upon a city.

LIMA BEANE

o o o o o

To My Young People

DEAR [illegible] postpone your Halloween pranks until the proper time, two weeks hence, and then make them harmless. It's too early to start a masquerade uproar now.

LIMA BEANE

o o o o o

To Fuel Director Neal

DEAR SIR: I note in my favorite newspaper that you have seen a reduction of a dollar or more a ton in coal prices since the new coal law went into effect. If that is a real reduction, I appreciate it. If it is merely an incidental saving, then that is something else.

How about the charge that the attempt to regulate coal prices is merely politics and that it will result in much coal being sent out of the state; also that the minimum coal prices set are higher in some instances than the prices in vogue before the law became effective? If all this is true, Clarence, it's a cruel joke on the suffering public.

LIMA BEANE

o o o o o

To John D. Rockefeller, Jr.

DEAR JOHN: I read that your fortune has been increased some $50,000,000 during the last several days by the spectacular rise of Standard Oil stocks, the increase in market value making this much difference on your holdings. Simultaneously, I read of a cut of one cent a gallon, effective today in the price of gasoline. Atta boy, John! The stock flurry didn't help me, but the old flivver must have gas and a penny's a penny.

LIMA BEANE

o o o o o

To the Weather Man

OLD TOP: Now you're getting rough. Please don't lose your temper entirely until I get in a few pounds of coal at least.

LIMA BEANE

o o o o o

To Mrs. D. J. Cable

DEAR MADAM: Permit me to express a word of appreciation for the interest you have shown in my Y. W. C. A. Your untiring efforts in the interest of members has won for you the love of every girl connected with the institution. I am proud of your record in this work.

LIMA BEANE

o o o o o

To Voters

FRIENDS: My favorite newspaper is taking a straw vote. It is being done by personal visit and consequently everyone cannot be reached. If you are approached, you may vote with the assurance that the vote will be conducted in a non-partisan, unbiased manner and as nearly correct as is humanly possible. If you are not approached, please don't feel slighted as my boys and girls can't visit all of you.

LIMA BEANE

o o o o o

Mirrors take the conceit out of sensible people and put the conceit into foolish people.

THERE IS ONE THING YOUR UNCLE IS REAL GOOD AT

POEMS YOU WILL ENJOY

—By BERTON BRALEY—

DREAMS

I've steadily stuck to my knitting,
I've plodded along here at home,
I've never had chances for flitting,
Altho I've been crazy to roam;
But oh the great dreams I unravel,
The visions I've had by the score
Of how I might travel and travel,
And after that—travel some more!

By thoughts of adventure I'm haunted,
But, being uncommonly meek,
I never have got what I wanted,
I never have found what I seek;
The fault is my own, I can't cavil
If life is at times quite a bore,
Because I can't travel and travel,
And after that travel some more!

But when I am done with existence,
And tasks that are hum-drum and stale
I hope I can roam thru the distance,
And follow each heavenly trail;
Beyond all his grime and this gravel,
I'm longing for stars to explore,
To travel and travel and travel,
And after that—travel some more!

DRAGGED TO DEATH

LARNED, Kas. — A. J. Umberger, 45, a farmer committed suicide by tying a rope around his neck and fastening the other end to a horse which he frighted. The animal dragged him across a field.

T. A. JENKINS ELECTED

WASHINGTON — Thomas A. Jenkins, Ironton, O., was elected supreme chief of the Supreme Castle of Knights of the Golden Eagle at the annual meeting.

'ROUND LIMA HOUR BY HOUR

—WITH APOLOGIES—

BY COL. ADC. SACKENHEIM

[illegible] A [illegible] The Play of An Am[illegible] [illegible] Kiwanis [illegible] pals. [illegible] Rotary [illegible] Flow, [illegible] with a [illegible]

[illegible] Dinner [illegible] a little wall, [illegible] town [illegible] the [illegible] in [illegible] the used [illegible] known [illegible] to boost a car, the kite says he never swore but five times in his life, all that was when a window shade pulled out of the roller.

[illegible] Wednesday [illegible] Charles of their this week's headliner [illegible] Wettmore's matinee.

So, to the pools; there greeted by [illegible] from Virgil Kinsely, Bill Leush, George Carter, Paul Crawford, Homer Hughes, and Frank Cunningham, the banker. To keep them all sweet is trying, but interesting. Waved to Gene Liebel, who was nice to me in the old Lima club days. On the way where [illegible] Hotel [illegible] dollars to join, on the membership plan. Two and a half a month. With Charlie [illegible] as relief butler, and Louie [illegible], secretary. Passing Rens [illegible] with a breed-and-roll caravan [illegible] pageant with the [illegible] of [illegible] baked wheat and rye. Note, [illegible] our dressed.

[illegible] four bath nights to October. And [illegible] one of 'em. Because I have only the one pajama [illegible] Joel park and dia Jolley on the way to the check. Stopped for greetings with Gov. Walter S. Jackson. If my pen and purse were sufficiently vigorous, I'd give him the same title two years hence. His new postoffice address, Columbus.

Home, to hunk a la shift. I tackled the first tower, as the old drillers says. Or a [illegible] of five ala potatoes cakes, albert chops and [illegible] for [illegible] the [illegible] Frank [illegible] Pritchard, organizer of Better Day, who put Lima on the Kiwanis map. Ted DeWese, the universally popular auto expert.

The avenue now in its most primeval autumnal verdure. A drizzling rain sparkling, on its paved ways, glistening as the sun peeps thru the scrambled clouds. My overcoat; my raincoat; where can they be? Must look in the coal bin. It contains nothing else.

To the office, and out. Out for atmosphere, but met no one of importance except the Rev. Collins, of Second Methodist church, Clifton. And this western aristocratic section has a chance to get an eight room ward building all its own. With a principal, built-in-vacuum cleaner in everything. Employing eight Wilberforce graduates and a bossing crew. But don't want it.

In the late afternoon, with my wife to the various shoppes where we had not been the day before. Jim Morton will have a gargantuan task getting a line on our credit. That old sleuth, Chown, still has my number, in reiteration from year-to-year printing in his booklet, "Good, if watched."

Got a package of newly advertised fags from "Mac", at the Manhattan. Then interviewed Manager Clark, at the Faurot theatre. Have you seen what Brothers Ed and Frank did to the old playhouse? You have something coming; vaudeville there is new on. With Susie coming to town, Monday.

Saw one of the new toques, with battalion German silver trimming. Very chic. Dined well on ground meat from the down stairs cleaning day, noon meal. And so, to bed.

GIRL PLANS TRAP FOR ARTISTS

New York Manicurist Accused of Robbery Plot

BACK TO NATURE POLICY

Ambles About Studio Devoid of Clothing

NEW YORK.—(United Press).—Plot to use a beautiful manicurist to make victims of the nation's most prominent artists out of $100,000 was revealed here today.

William Fisher, magazine illustrator, stated he was introduced to the girl, who had a beautiful figure and she induced him to let her pose for him.

"She kept an appointment at my studio one night last week," Fisher stated. Even before I was ready to paint she started to run around the studio nude.

"I in the presence of a friend, ordered, telling her not to disrobe until I had work on the canvas begun.

"Then there came one rapped at the door. Suddenly the girl went hysterical, she yelled, clawed and overturned a couch. I opened the door and the visitor was a friend of mine. Then the girl quit her queer act.

"She attempted to use the hackneyed ba[illegible] game, Fisher declared. "The next day, I was summoned to the police station and accused of attacking the girl. I refused her offer to drop the case for $5,000. I was not held by the police."

Fisher said he has since learned that a confederate of the girl was supposed to have broken into the studio when she was there nude, but apparently the plans went wrong.

Mrs. Wallace Henkel, a model, has advised her artist friends of the blackmail plot of the girl.

"Thru me, she met several artists and wanted to pose," said Mrs. Henkel. "She finally admitted she tried to make $100,000 thru blackmail. She had a little book containing the names of intended victims. Of course, I told them about her."

Jack Flanagan, magazine artist, said the girl demanded $500 of him, and he ordered her out.

PLAN CAMPAIGN

W. C. T. U. and Anti Saloon League to Oppose Amendment

A joint meeting of the W. C. T. U. and Anti-saloon league will be held Friday night at 7:30 in the Central Church of Christ, W. North-st, to map out plans for an active campaign for the election, November 7.

The Rev. H. H. Rogers, president of the W. C. T. U., and Rev. W. H. Howard, pastor of the First U. B. church and manager of the Anti-saloon league, and Mrs. Lorette Dow will speak.

"We intend to tour the entire county and instruct voters not to cast their ballots in favor of the beer and wine amendment at the election," Mrs. Rogers announced Friday.

It is planned to prepare literature. Canvassing members of the organization will alos be undertaken.

Headquarters have been opened in room 427 Holmes-blk.

STEEL IS PROVED NOT BARRIER TO RADIO WAVES

CHICAGO — The test of receiving radio telephone communications within a moving all steel railroad car on the Pennsylvania railroad's Broadway Limited train was declared a success in a message received at the Northwestern regional headquarters of the railroad today from an official of its signal department in advance of the arrival of the train. This shows, it was stated that steel is not a barrier to radio waves.

MINING CONGRESS ELECTS JENNINGS AS PRESIDENT

CLEVELAND — Sidney J. Jennings of New York, was elected president of the American Mining Congress at the annual election held by the board of directors here today. Albedt J. Nason of Chicago; W. C. Doering of St. Louis; Daniel B. Wentz of Philadelphia and William Lindsay of Knoxville, Tenn., were chosen directors.

The annual banquet will be held tonight at which Elisha J. Lee, vice president of the Pennsylvania railroad, is scheduled to make the principal address.

Milwaukee was selected as the next meeting place.

HARM THREATENED WIFE AVERS

Another Charges Desertion in Suit for Divorce

Declaring that Frank Gillespie, Toledo, is not a fit person to care for her children and has threatened her with bodily harm, Mrs. Ethel Gillespie, 470 S. Central-av, filed a petition for divorce in common pleas court Friday.

Mrs Gillespie is mother of three children, Lucile, 10; Alice, 8; and Edward, 7. Alimony is asked of the court together with a restraining order preventing Gillespie from interfering with her affairs. Gillespie is a carpenter.

Mrs. Dora Long, 806½ S. Main-st. avers that Tom Long deserted her three months following their marriage and that he failed to support her at any time during their married life, in a petition filed Friday. The two were married in August, 1921. Long refused to work, his spouse charges.

She asks the right to resume her former name, Dora Delmez, and that Long be barred in dower interest in her property

MRS. DE BOUCHEL TO SUE CANDLER

Charges Atlanta Capitalist With Defamation of Character

ATLANTA, Ga.—(United Press)—Suit for defamation of character will be started within two weeks by Mrs. Onezima De Bouchel against Asa G. Candler, former Coca Cola king, according to her attorney.

Mrs. De Bouchel and her lawyer, Henry Gamble, have gone to New Orleans where further investigations will be made into the authorship of the alleged "poison pen" letters said to have caused Candler to break off his engagement to her. The suit against Candler will be instituted on their return to Atlanta.

Mrs. De Bouchel, just prior to her departure, reiterated that she had no desire to prosecute Candler.

"I am fighting for vindication and even the feelings of respect and esteem, in which I formerly held Mr Candler cannot be allowed to interfere in this fight.

"Mr. Candler's letter in reply to mine that was written after Mr. Gamble's visit to Atlanta is not locked up in New Orleans. It contains passages of a nature that shows that Mr. Candler was impressed with the justice of my request that I be furnished with the names of my slanderers."

MARRIAGE LICENSES

Walter H. Taylor, 21, machinist-operator, 447 N. Shawnee-st, and Naomi Ream, 19, cigar roller, 716 St. Johns-av.

Art Holler, 21, coreman, 1306 S Main-st, and Ruth Moree, 1 , 1225 S. Main-st.

Francis Erwin Seaman, 41, farmer, Greenville, and Imogene G. Paulin, 43, Logan-av.

William E. Baldwin, 23, mechanic 564 W. Haller-st, and Leola M. Wingate, 23 564 W. Haller-st.

Merrit Dewey Myers, 24, Middlepoint, and Ollie Belle Prine, 19, Delphos.

OHIO COAL PRICES PROTESTED

Massillon Company Declares Maximum Figures Too Low

COLUMBUS — (United Press) — First formal protest from coal operators against the state fair fuel prices was filed today with Fuel Administrator Neal. New Pocoak Coal Company, Massillon, filed protest declaring the maximum price of $4.86. fixed for District Number 7, is too low and asks reconsideration.

The company's protest is specifically against the fixed price as it affects what is called the Number 1 seam of coal in the Massillon district. Under the price fixed the company claims, it can make no profits, alleging that average production costs at its mine is $4.93 a ton.

Maximum price of $5.92 is asked on the ground that government engineers according to the company, late in 1918 recommended that the Garfield price of $3.75 be increased to $4.25 a ton for the Number 1 seam coal.

Because the Massillon coal lies in pockets, the company states it is expensive to mine, and in normal times sold regularly at higher prices than other coal.

Administrator Neal has notified the company that hearing on the protest will be conducted at the fuel administration offices next Monday afternoon. Emergency fuel control bill provides for such hearings when protest is filed within ten days after publication of fixed prices.

SHIP IS BURNED BEYOND REPAIR

SAN FRANCISCO — (Associated Press)—The passengers of the City of Honolulu which burned at sea were transferred to the United States army transport Thomas from the rescue ship West Faralon at dawn today according to an official message received by the Federal Telegraph Company. The Thomas is due in San Francisco tomorrow, but it is expected she will be at least a day late.

The message said that the City of Honolulu was burned beyond repair and that it would be two days at least before any ship would be able to approach her on account of the intense heat. The message indicated that the transfer of the passengers had been effected without any particular incident.

Two messages sent by the Thomas today to army transport headquarters here were made public upon their receipt. The first said that the Thomas was alongside the West Faralon at 3 a. m., and the second said that it had been decided to wait until dawn to transfer the passengers "as they are asleep."

According to this last message the West Faralon advised the Thomas that it did not have proper accommodation for the passengers and crew of the City of Honolulu.

The second message gave the list as the City of Honolulu as 39 women, 35 men and 187 members of the crew.

500 CASES OF LIQUOR ARE TAKEN BY BANDITS

CHICAGO — A score of bandits boldly invaded the Grommes and Ulrich Bonded war houses, a half block from traffic police headquarters, collared aside a postman who was being admitted to the building, bound five employes and escaped with 500 cases of liquor loaded on three motor trucks.

At least twenty men were in the band, according to police reports and before the postman and employes could escape to summon police squads, the robbers with their motor trucks had vanished.

COSTUME SLIPS

Costume slips are a part of the fall wardrobe, and are most often developed in crepe de chine or very supple satin. They are straight and unfitted, but they give the necessary foundation for the new frocks.

RAILROAD SHOPMEN ARE TO DEMAND JURY TRIAL

CHICAGO — Railroad shopmen, named in the Daugherty injunction, will demand a jury trial, in an effort to balk the granting of a permanent injunction, it was announced today.

Donald R. Richberg, attorney for several of the shop craft leaders, declared he would move for this procedure next Monday. He contends that the government's charge of conspiracy to interfere with transportation involves a question of fact that can only be determined by a jury.

The federal court has granted the government's motion to have the case referred to Charles B. Morrisey, master in chancery for hearing between October 18 and November 18.

SIDEWALK WAR IS THREATENED

City Orders Property Owners to Raise Cement Path

An attempt by the city to enforce the sidewalk grade set by the city engineer between the property of the Business College and the Argonne Drug Store on Elizabeth-st, will probably result in a court fight, C. A. Bingham, city manager, said Friday.

Legal notice has been served upon E. H. Hawisher, S. S. Fishel and other owners of the property occupied by the Colonial hotel requesting that they raise the grade of the sidewalk to that established by the city.

This the owners of the property have refused to do Bingham said, claiming that if the sidewalk is raised it should be paid for by the city. City officials have been informed that any attempt by the city to collect, should the sidewalk be built, will be fought in court.

"Legal notice has been served upon the property owners and the city is within its rights," Bingham said. "We will fight the case to the supreme court if necessary," he added.

At the present time the sidewalk in front of the Business College is several inches above that in front of the Colonial hotel.

Work will be started in the construction of the sidewalk in the near future by the city, Bingham said, and the cost assessed against the property in the same manner as against other sidewalks built by the city.

CLAIM AWARDED AGAINST U. S.

Arbitration Tribunal Passes on Norwegian Case

THE HAGUE—(Associated Press)—The arbitration tribunal, with the American arbitrator not sitting, has awarded approximately $12,000,000 to the Norwegian government on behalf of fifteen Norwegian corporations and individuals known as the Christiania group for claims arising from requisition of ships by the emergency fleet corporation during the war.

Chandler P. Anderson, the American arbitrator instead of attending, addressed a communication to the secretary general of the tribunal and the agents of both governments declaring in his opinion the tribunal had violated the terms of submission and had exceeded its jurisdiction as stipulated by the special agreement between Norway and the United States, signed June 30, 1921 under which the question was submitted to arbitration.

The case was brought by the Norwegian government against the United States on a claim for $17,000,000 for Norwegian ships in American ports which were seized during the war. The United States government contended for a settlement for $3,000,000

13 HIS HOODOO

Steals on 13th. Sentenced to 13 Months

NEWYORK.—(Associated Press)—Henry Rodinsky has 13 letters in his name, lives on East thirteenth st, and today is celebrating his thirty-ninth birthday.

Judge Thomas C. T. Grain also has 13 letters in his name and when Rodinsky appeared before him to be sentenced for the theft of $13 worth of lace handkerchiefs from a shop on Thirteenth-st last August 13, the judge said "thirteen months."

"And, by the way," added the judge, "you're the thirteenth man I've sentenced today. Many happy returns."

TO MEET AT CINCINNATI

CINCINNATI — The National Council of the Daughters of America, and the Piano Merchants' Association of Ohio, each will hold its 1923 convention here, it is announced.

GRAIN INFORMATION REFUSED BY ARMOUR

CHICAGO — J. Ogden Armour, packer and grain dealer, today declined to give the federal trade commission investigating the grain market, information regarding his deals on the Chicago board of trade.

Armour refused to answer all questions asked by the board members.

Alfred Austrian, attorney for Armour, stated that he had advised the witness not to answer because he did not have full information regarding the deals.

"Members of the office force have the books which show the deals and the commission has these books under investigation now" Austrian said.

MRS. E. W. HALL COLLAPSES

Widow of Slain Rector Under Care of Physician

NEW BRUNSWICK, N. J.—(United Press) —As investigation of the Hall Mills murder swung back today to principals in the tragedy, Mrs. Edward Wheeler Hall, widow of the slain pastor was reported at her home to have collapsed and to be under care of a physician.

A proposed trip to Atlantic City, which Mrs. Hall was to have made with her brother Willie, was cancelled when it was intimated the authorities, after examination of garments worn by the widow the night of the tragedy, wanted to question her further.

Mrs. Hall's lawyers immediately announced proceedings to prevent her being questioned and the minister's wife herself went to bed barring herself to all callers.

When this occurred she became once more the center of interest in the murder hunt. It was not disclosed whether the stoic calm which she has maintained since the crime has broken, or whether she is taking steps to protect herself from publicity.

Society News

MRS. CHARLOTTE REEVES CONOVER will deliver a lecture on the subject, "The Influence of Moliere's Comedy Upon Dramatic Art Social Customs, Marriages, Religion Medicine Politics and Woman's Rights" at a meeting of the College Woman's club Saturday at the Hotel Argonne.

Mrs. Conover, who is a well known lecturer of Dayton and one of the foremost speakers on the platform today will conclude the last of a series of two lectures, given here during the past week at Saturday's meeting.

Elaborate plans have been made by the College Woman's club to make this a delightful finale to the splendid series of lectures given by Mrs. Conover before the many interested club women in Lima.

At 12:30 o'clock a handsomely appointed 1 o'clock luncheon will be served at the Argonne and a short musical program will precede the lecture.

Hostesses in charge include Mrs. John Harrison, chairman; Mrs. W. G. Warfield, Miss Helen Meredith, Miss Pauline Hyman and Miss Drusilla Reilly.

✧ ✧ ✧

Mrs. George Bayly, of Lakewood-av, welcomed the members of the Fortnightly Bridge club at her home Thursday. A 1 o'clock luncheon preceded the afternoon of playing, in which Mrs. Alan D. Knisely was high among the members and Mrs. J. E. Galvin among the guests.

Guests other than members included Mrs. Will Mehaffey, of Tulsa, Okla; Mrs. Ronda Zetlitz Croy, Mrs. J. Henry Cocke, Mrs. George Vail, Mrs. W. E. Bayly and Mrs. J. E. Galvin.

✧ ✧ ✧

Mrs. Warren L. Steeves read the second chapter of the study book, "The Trend of the Races" at the meeting of the Missionary Study class Thursday at the Y. M. C. A. Mrs. A. W. Kahle was leader in the devotionals and a quartet composed of Mrs. W. R. Roberts, Mrs. C. E. Lynch, Mrs. J. Robb Melly and Mrs. Steeves sang.

Mrs. E. L. Stanley will have charge of the meeting next Thursday.

✧ ✧ ✧

Mrs. John C. Kirk has returned from Tennessee and is now at her home on N. Metcalf-st, where she is making preparations to leave for her future home in Nashville, Tenn. Mrs. Kirk expects to leave some time during the coming week.

✧ ✧ ✧

Mr. and Mrs. George Glover, of Lakewood-av, are home from a several days' stay in Cleveland.

✧ ✧ ✧

Mrs. J. C. Ashburn and daughter Grace Elizabeth of W. Kibby-st, spent the day with Mrs. Ashburn's sister Mrs. George Pfenning, of Wapakoneta Thursday.

CLUB CALENDAR

SATURDAY

Mrs. Charlotte Reeves Conover to talk at a meeting of the College Woman's club at the Hotel Argonne; luncheon at 12:30 o'clock to precede the lecture.

Light Bearers of Market Street Presbyterian church, Alice Thompson, 2:30 p. m.

King's Heralds of Trinity M. E. church Mrs. Fred E. Bradley.

✧ ✧ ✧

Mrs. F. D. Christian, of Sidney, is a delegate from Lima district of the Woman's Foreign Missionary society of the Methodist Episcopal church at the national convention now in session in Chattanooga, Tenn.

✧ ✧ ✧

Mrs. G. A. Swickard, of this city; Mrs. O. H. Poole, of Waynesfield; Mrs. Lorbert Sheets, of Botkin, and Mrs. N. E. Matthews, of Maumee, were among the out-of-town guests at an attractively appointed dinner-bridge given Wednesday evening by Mrs. Clem S. Hartman and Mrs. Harry J. Harold, of Wapakoneta.

✧ ✧ ✧

Division No. 1 of Grace M. E. church met with Mrs G. A. Herrett, of S. Elizabeth-st, Thursday afternoon. In the future the class will be known as the A One Club, members having made this decision at Thursday's meeting.

Following the business session a contest was enjoyed and dainty refreshments were served by the hostess.

Next meeting will be held Thursday, November 9, with Mrs. J. M. Davis, of 719 S. Elizabeth-st.

✧ ✧ ✧

Mrs. Foss Zartman, of S. Jameson-av, will leave next Tuesday for Pittsburg, where she will attend the national meeting of the Woman's Home Missionary society of the Methodist Episcopal church.

✧ ✧ ✧

Mr. and Mrs. Jacob Piper, of W. Market-st, entertained as their guest Thursday, Mrs. Ella Piper, of Sidney.

✧ ✧ ✧

Mrs. J. W. Blackburn, of W. Spring-st, opened her home to the members of the Hide-a-Wee Bridge club and a group of guests, Thursday. An attractive 1 o'clock luncheon preceded the afternoon of bridge, in which Mrs. Harry DeWitt held high score among the members and Mrs. Vernon Fisher among the guests.

Guests included Mrs. George Quail, Mrs. Val Kohl, Mrs. S. M. Williams, Mrs. Charles Killan, Mrs. L. J. Hofmann, Mrs. Wallace Landis, Mrs. W. F. Hoover, Mrs. Vernon Fisher and Mrs. Benjamin F. Long.

Honoring Mrs. Russell Welker (Ruth Johns) a recent bride Mrs. J. W. Vogelgesang, of W. Eureka-st, welcomed a group of guests at her home at a miscellaneous shower, Thursday evening.

The evening was enjoyed socially and an impromptu program was given. Mrs. Allan Smith played a group of piano numbers. Mrs. W. D. Gobel, of Carey sang and several readings were given by Miss Mildred Vogelgesang. At a late hour delicious refreshments were served by the hostess.

Guests included Mrs. C. D. Johns, Mrs. William McCoy, Mrs. F. H. Johns, Mrs. Ada Johns, Mrs. E. E. Welker, Mrs. S. W. Burton, Mrs. Charles Martz, Mrs. Mary A. Johns, Mrs. Birch Vandersall, Mrs. Allan Smith, Mrs. Frank Welker, Mrs. S. F. Trice, Mrs. Hazel Ebersole, Mrs. A. Jones, Mrs. O. B. Johns, Mrs. W. D. Hamen, Mrs. B. Roberts, Mrs. Kenneth Elder, of Chicago; Mrs. Wilbur Wyre, Mrs. Frank Johns, Mrs. Kenneth Lease, Miss Kathleen Trice, Miss Emma Burkey, Miss Rosella Jones and Miss Helen Renz.

✧ ✧ ✧

Mrs. Frank Moke, of W. Market-st, is visiting in Cleveland for several weeks.

✧ ✧ ✧

Mrs. Charlotte Reeves Conover delivered an interesting talk at a meeting of the Shakespeare Study club and their friends, Thursday afternoon, in the Crystal Room at the Hotel Argonne. Mrs. Conover's talk was a continuation of her series of lectures on the French dramatist, Moliere. Scenes from two of Moliere's finest works, "The Miser" and "Tartuffe" were read by Mrs. Conover.

At the close of the lecture, the guests were invited to the mezzanine floor for tea by Mrs. W. G. Warfield, the presiding hostess. Mrs. M. D. Owen, Mrs. Foss Zartman and Mrs. E. C. Abrams poured.

New officers of the club include Mrs. F. P. Stafford, president; Mrs. E. C. Abrams, vice-president; Mrs. Otis Lippincott, secretary, and Mrs. Emmett Everett, treasurer.

✧ ✧ ✧

Mrs. W. L. Allgire, of Lincoln-av, was hostess to the members of her bridge club at an attractively appointed 1 o'clock luncheon at her home Wednesday. Hallowe'en decorations prevailed. The only guests were Mrs. J. H. Allgire and Mrs. Glennes Woodruff.

BEADED SILVER LACE

Beaded silver lace makes one of the most beautiful evening costumes yet shown for the coming season. The beads are in green and silver, and occasionally a few dull orange ones are added to increase the interest.

INDERELLA SALLY

SALLY, IN STORMY SCENE, QUITS JOB

By Zoe Beckley

"Sit down again, Sally—" Canby's tone was cool and masterful. "You don't understand. We are paying you a good salary not for your present ability much as it is, but for what training will do for you. We can't let you stop developing."

"Then I shall pay for it myself." Canby smiled.

"Look over the bills some time. Golden will show them to you. Your pay might cover—well, your literature lesson."

"Then I'll take only what I can pay for."

He looked at her wryly.

"Listen, Sally, while I make things clear. Your contract calls for all the training I've mapped out for you. You're going on with it. A contract's a contract, and this one is—a contract."

"No contract can compel me to stay under obligations I can never repay. I don't believe—now—that you expect to get back in cash what I owe you."

He glanced at her sharply.

"What will you do about it?"

"There are other theatrical—"

"No manager will want to pay what it will cost him to defend the suit I'd bring if he employed you before your five years' contract with us is up."

Sally looked into his face, her sky-blue eyes like pools of light in which he seemed to see himself reflected uncouthly.

"Come—I'm not a bad sort, you know. You mean a lot to me. Don't you worry about anything—repayment and that. Time enough when we come to it."

He reached across the table, but Sally withdrew her hands and clasped them in her lap.

She looked down at them, now so well kept and pretty, but she was not thinking with pride or vanity. Her heart was sick within her. She lifted her eyes and met Canby's squarely.

"We'll never come to it, Mr. Canby. Even when I scrubbed floors and peeled potatoes for a living I was never under obligations that I could not meet. I certainly have no excuse for such a thing now. I—I shall quit the Frolics. You won't sue me for breach of contract. There wouldn't be anything you could collect on."

She got up, and drawing on her cape, went slowly to the door.

"What can you do outside the theatre?" Canby's voice was cold again and had a sneering edge on it.

Sally turned for a moment.

"Oh—there's always a demand for housework. Don't forget I've had a lot of training in that line too."

And she closed the door firmly behind her.

(To Be Continued)

(Copyright, 1922)

HE REACHED ACROSS THE TABLE.

NEWSPAPERARCHIVE®

SUSIE SMART'S ADVICE

ear Miss Smart
[illegible] a girl possibly know her mind [illegible] whether she loves a man or not [illegible] the age of 15? That is if she has [illegible] with young men since she was [illegible] years old and has gone with a cer- [illegible] one for the past couple of years? [illegible] tell me as I am worried.
A GIRL

There are some than can; others han can not There have been any girls marry at the age of 18 [illegible] younger and lived happily [illegible] after However, in the major- [illegible] of cases a young marriage is not [illegible] because countless times girls and men have discovered [illegible] after marriage that they [illegible] mistake and have mis- [illegible] here infatuation for love [illegible] is not too young for a girl [illegible] engaged if she is not of [illegible] and fickle nature.

If only a mother could realize [illegible] she is making in [illegible] daughter to accept [illegible] from boys at the age of [illegible]

• • •

[illegible] me what will take [illegible] dress? (2) What [illegible] from getting soft [illegible] when I put them up, a [illegible] they become soft [illegible] good for the hair and [illegible] use it.
A READER OF THE NEWS

[illegible] cases where the stain is [illegible] it can be removed by [illegible] material in milk. Try [illegible] milk and if it fails to remove [illegible] stain try a weak solution of ox [illegible] (2) I can not explain [illegible] the mangoes would become soft [illegible] the following recipes which has proven very successful providing the [illegible] are carefully carried out. Take large green mangoes slice down one side, remove the core and seeds. Carefully as possible place shells in salt water for five days. Re [illegible] and drain. Chop cabbage, on [illegible] cabbage, green tomatoes [illegible] slices of carrots, horseradish [illegible] green corn, celery seed and [illegible] seed. Regulate the propor- [illegible] of each ingredient to the taste. Fill out the mangoes to the natural size. Sew up carefully, cover with cold spice vinegar or plain vinegar. Season slightly and put a light weight upon them to keep them under the vinegar. Tie up tightly. They will keep until warm weather packed in cans and sealed. Remove the thread before serving.

THE FLAMING JEWEL

By ROBERT W. CHAMBERS

BEGIN HERE TODAY

A great three-cornered duel was being fought in the North Woods for the possession of the priceless gem, the Flaming Jewel. It had first been stolen from the Royal casket of the COUNTESS OF ESTHONIA by the international thief,

QUINTANA. In Paris, Mike Clinch had stolen the jewel from Quintana and carried it back to his disreputable hotel at Star Pond, where he hoarded it for the education of his step-daughter,

EVE STRAYER. Then there arrived,

JAMES DARRAGH, under the name of ISAC SMITH, who had sworn to restore the jewel to the now beggared countess. Quintana and his gang also arrived to regain the stolen loot. Quintana captures Eve, who is hiding the jewel packet, but she escapes after cruel treatment. She is brought back semi-conscious to Clinch's by

STATE TROOPER STORMONT. On entering the camp she drops the packet and it is taken by

JAKE KLOON and

EARL LEVERETT, two disreputable hangers-on. Clinch swears to wipe out Quintana's gang and will use them, Kloon and Leverett.

CHAPTER II

On the edge of Owl Marsh Clinch halted in the trail, and, as his men came up, he counted them with a cold eye.

"Here's the runway and this here hazel bush is my station," he said. "You fellas do the barkin.' You, Sid Hone, and you, Corny, start drivin' from the west. Harve, you yelp 'em from the north by Lynx Brook. Jim and Byron, you get twenty minutes to go 'round to the eastward and drive by the Slice. And you, Hal Smith," — he looked around — "where'n hell be you, Hall?—"

Smith came up from the bog's edge.

"Send 'em out," he said in a low voice. "I've got Jake's tracks in the bog."

Clinch motioned his beaters to their duty. "Twenty minutes," he reminded Hone, Clyde and Blommers, "before you start drivin'." And, to the Hastings boys: "If you shoot, aim low for their bellies. Don't leave no blood around. Scrape it up. We carry what we get."

He and Smith stood looking after the five slouching figures moving away toward their blind trails. When all had disappeared—

"Show me Jake's track," he said [illegible]

[illegible]

"I know [illegible] hide'n." [illegible]

"There's [illegible]

"The [illegible] eret's."

"I [illegible]

"I [illegible] them," [illegible]

[illegible] two of [illegible] up to w[illegible] "[illegible] board?"

[illegible] smiled: "Don't you worry

[illegible] shouldered his rifle and [illegible] into the marsh, Clinch [illegible] a heavy hand on his shoul[illegible] but the young man shook it off. "Shut up," he said sharply. "You've a private war on your hands. So have I. I'll take care of my own."

As he started again across the marsh, Clinch called out in a guarded voice: "Take good care of that packet if you catch them rats. It belongs to Eve."

"I'll take such good care of it," replied Smith, "that its proper owner need not worry."

HE BENT OVER HER TO SEE IF SHE HAD ALREADY FALLEN ASLEEP.

CHAPTER III

The "proper owner" of the packet was at that moment, on the Atlantic Ocean, traveling toward the United States.

Four other pretended owners of the Grand Duchess Theodorica's jewels, totally unconscious of anything impending which might impair their several titles to the gems, were now gathered together in a wilderness within a few miles of one another.

Jose Quintana lay somewhere in the forests with his gang, fiercely planning the recovery of the treasure of which Clinch had once robbed him. Clinch squatted on his runway, watching the mountain flank with [illegible] eyes. It was no [illegible] Jewel which [illegible] passion ruled [illegible] had offered [illegible] owed [illegible] The hand that [illegible]

[illegible] for it from them guys. Ain't it a good enough job for you?"

"Maybe we make more if we take what's inside it for ourselves," argued Leverett. "Let's take a peek, anyway."

They plodded on, arguing, toward their rendezvous with Quintana's outpost on the edge of Drowned Valley.

The fourth pretender to the pearls, rubies, and great gem called the Flaming Jewel, stolen from the young Grand Duchess Theodorica of Esthonia by Jose Quintana, was an unconscious pretender, entirely innocent of the role assigned her by Clinch.

For Eve Strayer had never heard where the packet came from or what it contained. All she knew was that her stepfather had told her that it belonged to her. And the knowledge left her incurious.

CHAPTER IV

Eve slept the sleep of mental and physical exhaustion. Reaction from fear brings a fatigue more profound than that which follows physical overstrain. But the healthy mind, like the healthy body, disposes very thoroly of toxics which arise from terror and exhaustion.

The girl slept profoundly, calmly. Her bruised young mind and body left her undisturbed. There was neither restlessness nor fever. Sleep swept her with its clean, sweet tide, cleansing the superb youth and health of her with the most wonderful balm in the Divine pharmacy.

She awoke late in the afternoon, opened her flower-blue eyes, and saw State Trooper Stormont sitting by the window, and gazing out.

Perhaps Eve's confused senses mistook the young man for a vision; for she lay very still, nor stirred even her little finger.

After a while Stormont glanced around at her. A warm, delicate color stained her skin slowly, evenly from throat to hair.

He got up and came over to the bed.

"How do you feel?" he asked, wardly.

"Where is dad?" she managed to inquire in a steady voice.

"He won't be back till late. He asked me to stick around—in case you needed anything—"

The girl's clear eyes searched his.

"Trooper Stormont?"

"Yes, Eve."

"Dad's gone after Quintana."

"Is he the fellow who misused you?"

"I think so."

"Who is he?"

"I don't know."

"Is he your enemy or your stepfather's?"

But the girl shook her head. "I can't discuss dad's affairs with—with—"

"With a State Trooper," smiled Stormont. "That's all right, Eve. You don't have to."

There was a pause; Stormont stood beside the bed, looking down at her with his diffident, boyish smile. And the girl gazed back straight into his eyes—eyes she had so often looked into in her dreams.

"I'm to cook you an egg and bring you some pie," he remarked, still smiling.

"Did dad say I am to stay in bed?"

"That was my inference. Do you feel very lame and sore?"

"My feet burn."

"You poor kid! . . . Would you let me look at them? I have a first-aid packet with me."

After a moment she nodded and turned her face on the pillow. He drew aside the cover a little, knelt down beside the bed.

Then he rose and went downstairs to the kitchen. There was hot water in the kettle. He fetched it back, bathed her feet, drew out from cut and scratch the flakes of granite, grit and brier-points that still remained there.

From his first aid packet he took a capsule dissolved it, sterilized the torn skin, then bandaged both feet with a deliciously cool salve, and drew the sheets into place.

Eve had not stirred nor spoken. He washed and dried his hands and came back, drawing his chair nearer to the bedside.

"Sleep, if you feel like it," he said pleasantly.

As she made no sound or movement he bent over to see if she had already fallen asleep. And noticed that her flushed cheeks were wet with tears.

"Are you suffering?" he asked gently.

"No. . . . You are so wonderfully kind . . ."

"Why shouldn't I be kind?" he said, amused and touched by the girl's emotion.

"I tried to shoot you once. That is why you ought to hatae me."

He began to laugh: "Is that what you're thinking about?"

"I—never can—forget—"

"Nonsense. We're quits anyway. Do you remember what I did to you?"

He was thinking of the handcuffs. Then, in her vivid blush he read what she was thinking. And he remembered his lips on her palms.

He, too, now was blushing brilliantly at memory of that swift, sudden rush of romantic tenderness which this girl had witnessed that memorable day on Owl Marsh.

(Continued in Our Next Issue)

PATTERN FOR TODAY

A PRACTICAL SET OF SHORT CLOTHES FOR A LITTLE GIRL

3875. This outfit comprises a simple dress, a short-waisted petticoat, and a combination garment cosisting of waist and drawers which could also serve as a model for bloomers. The dress is a design good for lawn, batiste, gingham, chambray, voile or percale. For the undergarments muslin, cambric, long cloth and nainsook could be used. If the combination undergarment is used as rompers, it could be of galatea, gingham, drill, linen repp or percale.

The Pattern is cut in 5 Sizes: 1, 2, 3, 4 and 5 years. Size 4 requires, for the dress, 2⅜ yards; for the petticoat, 1⅝ yard, of 36 inch material.

Pattern mailed to any address on receipt of 10c in silver.

Pattern No .... Size .....

NAME .....

Town .....

Number .....

Address Pattern Department, The Lima News

ADVENTURES OF THE TWINS

COMET-LEGS ASKED TO GIVE AID

By Olive Roberts Barton

My, how he did storm up and down.

Twelve Toes, the Sorcerer, was furious when Light Fingers returned without the Fairy Queen's automobile. Just furious!

My, how he did storm up and down with rage and stamp his foot and tear his hair and bite his nails and gnash his teeth!

Poor Light Fingers, the bad little fairy who worked for him, didn't know where to look. He had done the best he could.

It wasn't his fault that, just at the very minute he was going to scatter the tacks on the road in front of the magic automobile that Nancy and Nick were taking to the Fairy Queen, someone grabbed him by the collar and stopped him.

"I'll try again," he said when Twelve Toes got over his rage.

"Very well," said the Sorcerer. "I'll whistle for Comet-Legs to come and give us some good advice."

So he put two fingers in his mouth and whistled like a fire whistle, and pretty soon there was a whizzing in the air.

Comet-Legs appeared, his crooked legs wrapped around the star he always rode.

He tied his star to the top of a tree and climbed down.

"What's wrong?" he asked when he had shaken hands with Twelve Toes, the Sorcerer, and Light Fingers, the bad little fairy. "What can I do for you?"

Twelve Toes answered:

"Light Fingers here stole the Fairy Queen's automobile for us and then the Twins, Nancy and Nick, got it back. I sent Light Fingers back for it by way of a magic bean-stalk, but the apple-tree fairy caught him and stopped him. Now we don't know what to do. Can you help us?"

"Sure!" nodded Comet-Legs, positively. "I've got an idea already."

(To Be Continued.)

(Copyright, 1922.)

'JUDGE LANDIS' OF STOCK MARKET

Just a Suggestion at Speculation Hearing

TRADING IS NOT GAMBLING

So Federal Trade Commission Finds at "Court"

(BY EDWARD M. THIERRY)

NEW YORK — (Special) — When is a gambler not a gambler?

The answer is: When he is speculating in the grain or stock exchange

That's what the Federal Trade Commission found out when it examined such men as Julius Barnes, grain millionaire, and Jesse L. Livermore Wall Street operator.

The commission was trying to find out—and still is—whether there was manipulation of the grain market in the sharp slump of 1920 and in 1921. The scene was a solemn courtroom, but the solemnity ended there. Commissioners and witnesses swapped jokes across the table and the stenographers paused every little while so the laughter wouldn't get into the solemn record.

Everybody laughed at each other's jokes. Like these

WHY CHANGE RULES?

Why should the Chicago Board of Trade change the rules of grain trading? asked Commissioner Victor Murdock the red-haired ex-congressman from Kansas. "You wouldn't like that in poker—to have the aces ruled out when you were holding four aces!"

"I don't play poker," said Barnes, chuckling.

Murdock laughed heartily, retorting: "Well, speaking of poker—I'm not going to advertise my innocence here"

Later Barnes said: "I don't agree that it is immoral for a man to speculate. It is our modern way."

"And yet you bar poker!" boomed Murdock, laughing triumphantly.

Pleasantries were exchanged with Livermore, too.

"I am not a gambler. I am a speculative investor," said Livermore disclosed the difference between a gambler and a speculator: That a gambler buys an old stock and prays the market will go his way, while a speculator studies the market and forecasts the future.

NOT GAMBLING

"Nothing could be clearer than that!" said somebody. And for some reason everybody thought the speaker was joking.

"Future trading in grain isn't gambling," declared Barnes. "There are five or six legitimate turnovers of the grain in Chicago."

"Wouldn't it be a good idea to have a 'Judge Landis' of the grain market—as in other sports, like baseball and the movies?" somebody suggested.

"Yes if he wasn't interested in grain," said Barnes, sagely.

Commissioners and witnesses shook hands all around, complimented each other lin their jokes, and another pleasant gathering broke up.

Watch for the published testimony in book form out of the government printing office. It should be good reading.

MARKET SIX FLOORS

OAK HARBOR, Ohio — Ottawa-co farmers during September, shipping co-operatively, marketed six floors of livestock, valued at $7,588.

QUAIL PLENTIFUL

YOUNGSTOWN — Quail are so plentiful in Mahoning-co after five years' protection against hunters that automobilists are compelled frequently to stop their machines to keep from running over coveys, they report.

MINISTER, WIFE IN SCHOOL

Father and Mother Seek Learning, Altho Late

HIGH GOAL SET BY THEM

He Hopes to be Preacher—She His Equal

BEAUMONT, Tex. — (Special) — Cramped into one of the small desks of a local grammar school, Rev. Alfie Leon Hadley, a minister, married, and a father, sits poring over the seventh grade text books, reciting his lessons with the children. An 11-year-old boy is his desk mate.

Across the room sits his wife who has entered the same class.

Altho he's 26, Hadley plans to go right on attending school until he finishes college.

Regular attendance at school was denied both Hadley and his wife, who were raised in an isolated district, when children. This year, they decided to cease regretting their lack of education, enter school and go as far as their finances permit.

MUST EARN SCHOOLING

The Hadleys have only their own resources to put them thru their fight for learning. Before he goes to school, Hadley delivers a morning newspaper route. After classes and on Saturdays he devotes his time to odd jobs. Mrs. Hadley, too divides her out-of-school time between home and baby and extra work for pin money.

The two-year-old Hadley baby offered the first difficulty. It took some little time to arrange for its care during school hours.

Hadley, however, showed up the first day of school. Unabashed, he took his place among the youngsters in the class. When school started, he asked permission to address the children.

PUPILS LIKE THEM

Hetold of the hardships of his youth, the handicap of bucking the world without book learning. Pupils who had been disposed to snicker at the grown-up student were profoundly impressed. They loudly applauded him, and when at recess, he joined the boys in their games, he was duly elected a "regular guy."

Mrs. Hadley became equally popular with the girls. The two adult pupils have been given the job of umpiring all playground disputes.

Hadley, thru intensive study of the Bible and his ability to talk, gained ordination as a local Baptist minister at Rose Pine, La. But he wants to become qualified to minister to the largest congregations. The theological seminary is his educational goal.

Meantime his wife intends to accompany him along his school journey.

"I am willing to work very hard for us yet an education," she said. "For if my husband becomes one of minister he hopes to be, I also have a college education. Much of marital misfortune is due to unequalities in education."

COUNTY AUDITOR TRANSFERS $2,577.15 TO CITY FUNDS

County Auditor C. E. Phillips, temporarily came to the relief of the city of Lima on Friday when he turned over $2,577.15 auto license tax money to Josiah Jones, city treasurer.

The money is the city's proportion of money paid in up to September 30. The city can only use the money in street maintenance and repair.

OPIUM CONFISCATED

CLEVELAND — Opium valued at $5,000 was confiscated and three Chinamen were arrested in a raid on a house in Ontario st. They are charged with violating the Harrison act.

SHE SUFFERED 20 SOLID YEARS

Is Just So Grateful to Plant Juice Since It Relieved Stomach Trouble

COULD EAT ONLY LIQUIDS

"Plant Juice is wonderful. It restored me to good health and has enabled me to enjoy life again after 20 solid years of suffering from stomach, kidney and nerve troubles and I want to highly recommend the remedy to the general public."

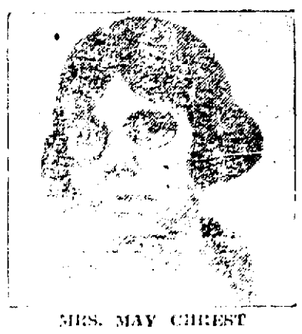

MRS. MAY CHREST

The above is part of another surprising testimonial received by The Plant Juice Man when he was in Toledo, Ohio, recently from Mrs May Chrest, of 1829 Adams street Toledo, a popular lady. The Plant Juice Man is now in Lima, introducing and explaining his herbal remedy at Hunter's drug store, 49 Public Square, where crowds of local people are calling daily.

"My stomach was in an awful condition," Mrs. Chrest continued. "Gas would form and I would suffer terribly from indigestion after meals. It finally became so bad that I could eat only crackers and liquid foods. My kidneys were badly disordered. My feet were cold most of the time. I was nervous and all run down and it seemed that nothing would do me any good because I tried ever so many medicines but without results.

"My brother told me about Plant Juice and urged me to take it and I'm certainly more than thankful now that I took his advice and began on Plant Juice because it has relieved my troubles. My stomach and kidneys seem to be in the finest condition now. I eat anything I want, enjoy my meals and have gained eight pounds. I haven't an ache or a pain about me now, sleep soundly every night and am so glad to recommend Plant Juice. It proved to be a wonderful medicine and I believe it will help others who suffer as I did because it did more than was claimed for it in my case."

The Plant Juice Man is at Hunter's drug store, 49 Public Square, Lima, where he is daily meeting the local public and introducing and explaining the merits of this remedy. Free samples given.

Plant Juice is sold also in Lima at Hunter's drug store at Main and Wayne streets and at the Argonne drug store, opposite Post Office.

adv

J. FRANK TREAT DEAD

FARGO, N. D. — J. Frank Treat, Fargo, former Imperial potentate of the Ancient Arabic Order, Nobles of the Mystic Shrine, died here.

MILK PRICES INCREASED

EAST LIVERPOOL — The retail price of milk was increased from 12 to 14 cents a quart and from seven to eight cents a pint.

PROTECTION URGED AGAINST RATS

Threaten Fruit Trees During Winter Ridge Says

OFFERS MANY METHODS

County Farm Agent Gives Advice on Problem

Mice and rabbits are two of the foes of young fruit trees during the winter months, H. J. Ridge, farm agent, said Friday. The tender bark and roots are considered a great delicacy by the animals.

When fresh green food has disappeared from the gardens the mice and rabbits turn their attention to the young fruit trees and if the winter is severe and food is scarce the trees may be killed by their depredations.

Elimination of all dead leaves and grass around the trunks of the trees which might afford a shelter for the animals is a very good protection against mice altho it will not be very efficient against rabbits, Ridge says.

Wrapping gunny sacks, paper fine fence wire or even upright cornstalks has been tried out with good results by Allen-co farmers. This makes it impossible for the animals to gnaw at the bark of the trees.

MOUNDING HELPS

Mounding around the trees with dirt or cinders will protect them against mice as the rodents do not like to expose themselves unless it is impossible for them to get food otherwise.

During the rabbit season or even out of season the farmer can shoot the rabbits which are destroying the trees. Other means must be used against the mice, however.

One of the most efficient methods which has been used by farmers calls for the placing of small pieces of sweet potatoes treated with strychnine in widemouthed bottles and placing them near the runs.

Other animals will be kept from the poisoned food by this device and if the dropped fruit and other food is removed from the vicinity the mice will eat of the potatoes.

New York orchardists have found that mice will build nests under boards near their runs, Ridge said If the boards are left for several weeks the mice may be killed by a good dog when the boards are removed.

Farmers who have set out a number of young fruit trees this year should be especially careful in guarding their trees from the onslaughts of the animals, Ridge believes.

TEXAS TO CHOOSE WOMAN SOLON

DALLAS, Tex. — (Special) — Mrs. Edith E. Wilmans of Dallas is picked to be the first woman elected to a lawmaking body in Texas. She received the Democratic nomination in a spirited primary, defeating John E. Davis, who for years has been one of the leading members of the legislature. The nomination is said to insure election.

MRS WILMANS

Mrs Wilmans has been an attorney for several years. She is married and is the mother of three girls.

Mrs. Wilmans in her campaign promised, if elected, to propose legislation providing for a court of domestic relations, a eugenic bill and the amendment of the compulsory school law in order to assure that all children will have an opportunity at least to got a rudimenary education.

"I expect to devote all of my energies to legislation that will make for the betterment of the schools and the homes," she says.

DR. SINKS, LEGION DELEGATE

Thirty From Lima Will Attend New Orleans Convention

Dr. Edward D. Sinks is one of 49 Ohio delegates who are to attend the fourth annual convention of the American Legion in New Orleans, October 16 to 20. In addition 49 alternates are to attend the convention.

Ohio delegatnes will hold a caucas at the Grenewald, at 8 p m Sunday, October 15.

Arrangements have been made to send the post colors and guard from William Paul Gallagher Post No. 96 to the convention. The colors have been carried in the parades at Cleveland and Kansas City.

Lack of finances will prevent the Lima post sending its state champion drum and bugle corps to New Orleans

About 30 individual members of the post will go to the convention however along with a number of Legionaires from the rural districts

FAUROT MAKES BOW TO ADMIRING AUDIENCE IN BEAUTIFUL NEW ATTIRE

(BY ESTHER WAGNER)

POIGNANTLY beautiful with the [illegible] Lima Opera House [illegible] public on Thursday evening, stood [illegible] the local over [illegible]

[illegible]

Nor Bros are Congratulated

[illegible]

Billy Allen Co. to Remain Here Indefinitely

ANNOUNCEMENT of the extended engagement at the New Orpheum of the Billy Allen co. of players is greeted with enthusiasm by vaudeville lovers in the city who for the past week have enjoyed to the utmost the entertainment being given by them.

One of the innovations being presented during the week and presentation of The Beauty Shop is a beautiful floral number during which the girls distribute among the audience at each performance hundreds of fresh flowing American Beauty roses. Miss Betty Lee Keller, one of the adorable babies with the company, forms the central figure of a lovely background of flowers and terns, arranged during the cooperation of a local florist for this one number.

New comedy material by Hal Kiter features the performance of the Beauty Shop with eccentric dance numbers by Phil and Peggy Hale and several delightful song selections by the Harmony Macks.

The appearance in the last scene of three tiny dancers ranging in age from three to five years, elicited from the audience a burst of continued applause and their impersonation of chorus girls was a delightful feature of the performance.

During their engagement here the Billy Allen organization will present a complete change of program every three days with full, [illegible]

Dost Enjoy Mix Films? Here's a New One

THERE'S a little excitement [illegible] about every Tom Mix film of [illegible] that never fail to [illegible] Mix [illegible] and his newest [illegible] Chasing the Moon [illegible] exception to the [illegible] rule.

To be quite frank the plot of the photoplay is a little [illegible] the preceding [illegible] stories, the [illegible] that [illegible] the story will doubtless prove of interest and there [illegible] and drama to interest to hold [illegible] your seat in the theatre.

As the title would indicate the plot has to do with the world [illegible] rings of [illegible] American [illegible] Spain [illegible] and still [illegible] smile of [illegible] reason for all the [illegible]

[illegible] production of "Ashamed of Parents" enacted by a competent cast. Also a two reel comedy.

* * *

AT THE MAJESTIC:—

Charles Ray has the leading role in The Old Swimmin Hole, appearing today and Saturday at the Majestic theatre. Also additional feature.

* * *

AT THE RIALTO —

"The Home Stretch" in which Douglas McLean has the leading role, opens a two day engagement today at the Rialto theatre. Also other entertaining feature.

* * *

PHOTOPLAY POTPOURRI

Claude Hatton will have the [illegible] of Mrs. Fred O'Halloran first in the series of Jean Stratton Porter series to be filmed. Irene Rich and Joseph [illegible] are the co-[illegible]

[illegible] plans to film "The World [illegible]

* * *

[illegible] print of "The Bol[illegible] which he filmed [illegible]

[illegible]

* * *

[illegible] Dale [illegible] others.

FUNERAL SATURDAY

Funeral [illegible] for Mr. Jonnie R[illegible] who died Thursday [illegible] will be held Saturday [illegible] o'clock from the [illegible] Rev. W. H. Pe[illegible] of [illegible] be held in all to [illegible] month. In addition to her husband [illegible] Robinson and one daughter Mrs. [illegible] Toledo.

NEW PETITIONS TO BE ALLOWED IN DIVORCE

Witnesses subpoenaed in a divorce action instituted in common pleas court by Harold Shepherd, naming Theresa Shepherd defendant were unable to tell of the alleged marital infidelity of the husband and wife when the case was called in common pleas court.

Leave was granted by the court to withdraw the original petition and cross-petition on the eve of trial Thursday. Leave was also granted Shepherd to file an amended complaint before November 1.

HARDIN-CO DRIVE IS LAUNCHED

Donahey Speaks Before 2,000 Democrats at Kenton

SCORES REPUBLICAN WASTE

Charges Ripper Bill Aimed at Political Machine

KENTON—(Special)—Before nearly 2,000 enthusiastic Democrats, the fall campaign in Hardin-co was given its sendoff in Kenton Thursday night when A. Vic Donahey, Democratic candidate for governor, and Forest Smith, defeated in the primaries for nomination as candidate for Attorney General addressed a mammoth mass meeting in the Armory.

Peculiarly enough the campaigns of both the Democratic and Republican parties were launched in Hardin-co on the same day.

After his introduction by Attorney Roy W Roof, who acted as chairman, Donahey plunged immediately into a vital subject when he asserted that any laboring man will tell that his wage is not commensurate with the cost of living.

ATTACKS TAX SYSTEM

He attacked the present tax system in vehement terms, asserting that it is a beautiful theory that all people were honest and all tax-spenders economical."

While the last year of the Cox administration cost the state approximately 29 million, Donahey pointed out the first year of the Davis ripper re-organization plan cost the state over 40 million. "The real plan of the re-organization bill was not to save the state money, but to build a strong political machine," he declared. "Davis spent over a million dollars more in salaries during his first year, than did Cox in his last year."

The Republicans broke down the competitive bidding system that he was influential in establishing, Donahey, declared and as a result flooded hundreds of ditches beside roads in every section of Ohio with tar that cost 12 cents a gallon and could have been purchased for 6 cents. "That's an example of Republican economy that the state has been made to swallow."

Donahey pledged himself to lower the tax levy; abolish all non-essential government; permit no emergency to be declared unless it actually exists; uphold the integrity of the workman's compensation law; break the strangle hold which some material dealers hold on the state highway department and make this department responsible to the will of the people.

REPUBLICAN RALLY

KENTON — (Special) — First big guns of the Republicans in Hardin-co blazed away Thursday afternoon at Kenton with Theodore Roosevelt, Jr., assistant secretary of the navy; Carmi Thompson, candidate for governor; Robert Cole, Findlay, candidate for re-election to congress, and Walter Brown of Toledo, firing from the speakers platform.

Thompson declared that if elected governor of Ohio, he would "attempt to put more business into government and add to the excellent foundation already laid by the present Republican administration thru the re-organization plan."

The Republican candidate declared that thru a business plan, he proposed to have every dollar of the state buy just as much as it would for any individual. In his speech he declared no miserly attitude would be assumed.

Roosevelt defended the national government in its policies pursued thruout two years of administration, saying that it had cut off all unnecessary expenditures, had fulfilled all its pledges of economy and efficiency and had co-ordinated federal departments

In Kaiser's Amours

Here are two little brown figures connected with the ex-kaiser's matrimonial plans—above, the grand duchess of Baden, Wilhelm's aunt, who is trying to patch up the scrap in the kaiser's family caused by his marriage plans; below, the young Prince of Schoenaich, who sought to marry Princess Hermine but whom the ex-kaiser "cut-out."

WOMAN RELEASED

CLEVELAND — Mrs. Becky Ginsberg, the 16th person to be arrested in the alleged $1,000,000 Auerbach alcohol fraud, was out on bail today With members of her family she was examined by federal agents several days ago. She denied implicatoin in the case.

CHECK ON OLD DEBT REFUSED BY CHURCH

YORK, Pa. — The West Pennsylvania synod of the Lutheran church, now meeting in Hanover, has refused to accept a check for $25 from W. E. Wolcott, 82 years old, of Mechanicsburg. The check was part payment of a debt owed the synod for an educational help Mr. Wolcott received when a boy prior to the Civil war. At that time he was studying for the ministry. He is now a tailor and is in needy circumstances.

COMPLAINTS MADE ON OTTAWA RIVER BRIDGE

Attention of police has been called to dangerous conditions existing in bridges spanning the Ottawa river The latest of a series of complaints was received Tuhrsday night when Roy Latham, 217 W. Wayne-st, reported a plank on the E. Market-st bridge was torn up causing a hole in the floor large enough for a horse to step thru.

Street Superintendent Dick was asked by police to correct the trouble The E Market-st bridge has been condemned for some time.

$3,200,000 WORTH OF FURS SOLD

ST. LOUIS — A four day fur auction ended here yesterday with a total of $3,200,000 worth of furs sold. The concluding sales included 213 silver fox pelts, which ranged from $22 to $100 each, 26,000 minks at 70 to $10 20 and 33,000 beaver pelts at $7.50 to $32.50.

FT. WAYNE WILL TRY TO KNOT SERIES HERE SATURDAY

3,000 ARE EXPECTED

FT. WAYNE Pennsylvania railroad team, champion of the western division, will get its chance here Saturday at Murphy's park to tie with Altoona, Pa., western titleholder in a three-game championship series.

Should the Jackers win the series will stand at one apiece and the deciding tilt will be staged October 21 in Pittsburg.

Altoona copped take first game and the second was an extraordinary tie. Behind Charley Nagle pitching Ft. Wayne will make a strong bid tomorrow to knot the count.

IN PRACTICE

The teams have been here several days indulging in practice at Murphy's park. While there is no purse at stake, the clubs will be fighting for something more valuable—a handsome loving cup donated by President Rea of the Pennsylvania railroad.

Fans will begin arriving from Altoona Friday. Trains are due here there at 10 and 11 p. m. The special trains from Ft. Wayne are due to arrive here Saturday at 11:30 a. m. and 12:30 p. m. Provided of better weather than last Saturday, when the game was called after the first inning because of rain, will attract more than 3,000, it is believed.

LIMAITE IS CANDIDATE

Lima will become directly interested in the railroad's baseball activity when John Pitt, a local employe in the freight department, tries out for the Ft. Wayne team as a catcher.

The game will be called at 2:30. The lineups will be as follows:

FT. WAYNE	ALTOONA
Watt, rf	Grover, 3b
Fisk, 2b	Ashburn, 2b
Lonz, 1b	Irwin, ss
O. Blanvelt, lf	Wilson, 1b
Distel, cf	Knipley, lf
Bonifas, 3b	Brown, cf
Hipp, ss	Cheek, rf
C. Blanvelt, c	Calhoun, c
Noel, R. McCaffrey, p.	Bolger, p

YALE GAME IS DOPELESS

By JACKSON V. SCHOLZ

NEW YORK — Old Man Dope has not yet convalesced sufficiently from his recent degrading experience at the Polo Grounds to express himself with much force or certainty on the coming football battle between Iowa and Yale.

Having utilized so much first class information in the world series in such an amateurish manner the old chap quite naturally hesitated to raise his voice above a moderate whisper in the present instance, even tho one of the greatest intersectional games of the season is about to be pulled off under his very nose.

There seems to be so much in favor of each eleven and so many points not in favor of each eleven that the law of averages asserts itself and clamors for a tie game. If all the sad tales of bumps and bruises, sweeping out from the vicinity of the Yale bowl are well-founded, then Heaven help Yale; and if the Hawkeye delegation is as irresistible as their followers claim, then Heaven help Yale anyway.

But on the other hand if the Iowans are badly weakened by the loss of their four last year stars and recent sickness of Heldt, their powerful center, and if they are suffering the further disadvantage of too few practice games under their belt, then things look brighter for the bulldogs who may after all stick their ten veterans into the fracas and uncork a brand of football that they have not displayed so far this season.

SIX HITS IS LIMIT

No player in the American League succeeded in making six hits in one game last year. The feat of making five hits in a game was accomplished 10 times. Ty Cobb on three occasions made five hits. Gosling, the recruit outfielder of the Washington team, turned the trick twice, while Rice, Witt, Baker, Gardner and Rigney each had one big day.

ON WHICH BROTHER WILL FORTUNE SMILE?

HOWARD JONES

THE meeting on the gridiron between Yale and Iowa will be more or less of a family affair as far as the coaches are concerned.

Iowa, which won the "Big Ten" football championship in the west last year, is coached by Howard Jones. Yale is looked after by Brother Tad.

The meeting between Yale and Iowa will also offer an opportunity to get an early line on the strength of the east and west in football.

It is to be regretted that Iowa did not meet Yale last year. The Iowa eleven, led by Aubrey Devine, would have given Yale the battle of its life.

Possibly this year's eleven will make things as interesting, despite the fact that Howard Jones lost four of his star players thru graduation.

Yale in the big games last year showed a team that had much potential strength, but many of the players lacked experience. On form the Yale team of this year should be considerably stronger than the 1921 aggregation.

TAD JONES

CENTRAL FANS WILL GO TO FOSTORIA IN EXCURSION

No great has been the demand for accommodations that athletic authorities of Central high school have succeeded in having an excursion car put on by the Western Ohio company for the game Saturday in Fostoria. The car will leave here about 11:30 a. m. and the rate will be $2.20. Between 50 and 75 are expected to accompany the team to the bailiwick of one of the strongest high school teams in the state.

Coach R. J. Theibert's men are well-fortified for the encounter, still rejuvenated in the six inches or more of mud on College Field having given them all kinds of practice in keeping their footing on the slippery stuff. In addition, the second team was given some new plays which were used against the first team with vim.

With Central's backfield playing the kind of game it did last Saturday, even Fostoria may find tough sledding. Captain Peltier will probably be started at right half, Burdette at left, Michael at quarterback and Drew at fullback, or Burdette may be stationed at quarter and Cliff Taylor at left halfback.

Coach Burdett's men at South Side are in fine condition to meet Defiance at South Field tomorrow. The field is in good condition, the heavy sod having precluded the muddy condition existing at College Field. A new scoreboard will be in operation for the first time and the game will begin at 2 p. m. instead of 2:30 to enable the Defiance players to make early train connections.

GRID GAMES SATURDAY

EAST

New Haven—Iowa vs Yale.
Wheeling, W. Va.—Bethany vs Grove City.
Providence—Brown vs Syracuse.
Washington, D. C.—Catholic U vs Wash. College.
New York—Columbia vs Wesleyan.
Ithica—Cornell vs N. Hampshire State.
Hanover—Dartmouth vs Middlebury.
Harrisburg, Pa.—Dickinson vs Swathmore.
Cambridge—Harvard vs Bowdoin.
Baltimore—John Hopkins vs. George Wash.
Washington, D. C.—Georgetown vs Cincinnati.
New York—N. Y. University vs Colgate.
State College, Pa.—Penn State vs Leh. Valley.
Princeton, N. J.—Princeton vs. Colgate.
Troy, N. Y.—Rensselear vs St. Lawrence.
West Point—U. S. Military Academy vs Alabama Poly.
Annapolis—U. S. Naval Academy vs Bucknell.
Washington, Pa.—Washington & Jefferson vs Carnegie Tech.

MID-WEST

Chicago—Northwestern vs Chicago.
Urbana—Butler vs Illinois.
LaFayette—Notre Dame vs. Indiana.
Indianapolis—Minnesota vs Indiana.
Columbus—Oberlin vs Ohio State.
St. Louis—Kansas Aggies vs Washington.
Valparaiso—Lewis Institute vs Valparaiso.
Greencastle—Lake Forest vs De Pauw.
Marietta—Marshall vs Marietta.
Mt. Union—Heidelberg vs. Mt. Union.
Springfield—Wittenburg vs Western Reserve.
Westerville—Muskingum vs. Otterbein.
Athens—Denison vs Ohio University.
Gambier—Hiram vs Kenyon.
Ada—Ohio Wesleyan vs Ohio Northern.
Cleveland—Wooster vs. Case.
Defiance—Hillsdale vs Defiance.
Bloomington—Illinois College vs Illinois Normal.

SOUTH

Atlanta—Alabama vs Georgia Tech.
Baltimore—George Wash. vs John Hopkins.
Lexington, Ky.—Louisville vs Kentucky State.
Lexington, Ky.—Kentucky Wesleyan vs Transylvania.
Lexington, Ky.—Morris Harvey vs V. M. I.
Nashville, Tenn.—Michigan vs Vanderbilt.
New Orleans, La.—Jefferson vs Loyola.
Philadelphia, Pa.—Maryland vs Pennsylvania.
West Point, N. Y.—Auburn vs Army.
Washington, D. C.—Univ. of Cincinnati vs Georgetown.

WEST

Eugene—Oregon vs Multnomah.
Seattle—Washington vs Idaho.
Spokane—Washington State vs Gonzaga.
Berkeley—California vs St. Mary's.
Missoula—Montana vs Idaho Tech.
Boulder—New Mexico vs Colorado University.
Salt Lake—Utah vs Brigham Young.
Pasadena—Whittier vs Cal. Tech.

New Champ Tosses Mean Horseshoe

FRANK LUNDIN

PRESENTING the new barnyard golf champion, Frank Lundin of New London, Ia.

Lundin won the title of national horseshoe pitching champion at a tournament recently held at Des Moines, Ia.

Entered in the event were champions from all sections of the country, including the winner and runner-up in the St. Petersburg, Fla., event which was staged last fall.

Lundin defeated Frank Jackson of Kellerton, Ia., in the finals.

CINCY TEAM OFF

CINCINNATI.—Twenty-two members of the University of Cincinnati football squad left last night on their way to Washington where they are to meet Georgetown University Saturday.

George W. McLaren, head coach, declined to make any prediction regarding the outcome of the contest other than to say that Georgetown would know she had been in a hard game.

SHUTOUT 16 TIMES

Boston was shut out more often than any other team in the American League last season. The Red Sox suffered a whitewash on 16 occasions. Detroit was the hardest team to shut out, being blanked only 5 times.

JEAKLE GETS BOUT

TOLEDO — K. O. Jeakle, Bradner, and Sid Barbarian, Detroit, were matched yesterday for a 12-round no-decision boxing bout here the night of October 19, it was announced by the boxing commission. The men are lightweights.

CUBS-SOX SERIES COUNT KNOTTED

CHICAGO — The White Sox evened up the series with the Cubs yesterday by taking a pitchers' battle 4 to 3. Each club now has won two games.

The veteran Alexander was opposed by the rookie "Dazzle" Leverette and more than held his own until the sixth inning, when he began to weaken.

The Sox then started their uphill fight and at the end of the seventh had tied their rivals. Alexander then tightened up and it looked like extra innings until Hooper uncorked a line drive to right which was good for two bases. Collins out moved Hooper to third and Sheely shot a hot grounder over third base which sent Hooper home with the winning run. Score:

CUBS .....101 001 000—3 7 2
WHITE SOX .000 002 101—4 10 0

Alexander and O'Farrell; Leverette and Schalk.

IOWA IS FAVORED

NEW HAVEN, Conn.—The football question at Yale today is "Can Howard H. Jones, the Iowa coach beat his brother, Tad Jones, head coach of the Yale eleven, in football strategy in the bowl on Saturday?" In the brawn, Hawkeye lads seem to have the jump on the Bulldog but this intersectional tussle promised to hinge more or less on brains and generalship.

The Iowa team is looked upon as the favorite here Saturday because of the number of Yale players who are out of the game with injuries. O'Hearn and Becket, quarterbacks; Captain Jordan and Bench, halfbacks, Blair, end, and Miller, tackle, are not expected to be in Saturday's game. Neidlinger, a halfback, is looked to start the game at quarterback. Kelly is available for a substitute. For backfield Yale has Mallory, Wright, Knapp, Heas, Warner, Scott and Knowles. Plenty of other players are available to fill all gaps but many of them are uncertain quantities.

Yale's coaches have announced that no special preparations have been made for the Iowa game but that they are counting on developing an eleven which not only will be able to defeat Harvard next month but to produce what has so long been missing from those games—a Yale touchdown.

MISKE, GIBBONS TO CLASH TONIGHT

NEW YORK — Billy Miske and Tom Gibbons, both of St. Paul, light heavyweights, will meet in a fifteen round bout at Madison Square Garden tonight. The semi-final will bring together Tommy Robson and Jimmy Darcy, middleweights, in a scheduled 12 round bout.

IN LONGEST GAME

Detroit and St. Louis played the longest game in the American League last year, batting sixteen innings before the Browns got the decision. In this game Shocker, the star pitcher of the Browns, was put out of the game by the umpire in the 14th inning, and the recruit Fruett took his place and got credit for the victory.

Grid Coach First Aid to Injured

DR. BOLES ROSENTHAL

"IT'S MIGHTY handy to have a line coach who is also a "bone setter."

The University of California team has an "M. D." with a football hobby on the job.

He's Dr. Boles Rosenthal. Before he won his "M. D." he had taken all sorts of letters as a football star, and the game never quite got out of his blood.

Altho he's a consulting physician at the Oakland hospital, about the time the football season starts he's out in uniform coaching the line.

M'INNIS TO COACH

"Stubby" McInnis of the Cleveland team wants to take up college coaching after he retires from the big league. Recently it was reported from New Haven that McInnis would be tendered the position as Yale coach. The reappointment of Tommers, however, kills such a rumor.

CARDS IN RECALL

ST. LOUIS — The St. Louis Nationals have recalled five players while local Americans have recalled Dave Danforth and issued recall notices on eleven others, according to announcement made here today.

The recalled players for the Cardinals are:

Henry Vick, John D. Stuart, Edwin Dyer Harry McCurdy and Mike Kirchner, all of Syracuse. In addition, the Cardinals have recalled and released to Syracuse, Arthur Riviere of Milwaukee and Adolph Pierotti of Galveston.

The players on whom the Browns have posted recall notices are:

Frank Smith and Henry Dietz, Danville; Phil Todt, Columbus; William Tatum, Charles Root, James Elliott and James Riley, Terre Haute; John Heving, New Orleans; Frank Henry, Mobile; and Duke Lee, Chattanooga.

JOE BECKETT WINS OVER MORAN

LONDON — Joe Beckett, British heavyweight pugilist, scored a technical knockout over Frank Moran, the American heavyweight, when the referee stopped their bout in the seventh round at Albert Hall, here last night.

In another contest Jack Bloomfield, British light-heavyweight champion stopped Bombardier Wells, also of England in the sixth round.

CONNIE AIMS HIGH

Connie Mack hopes to lead the second division in the American League next season. Vacating last place was pleasing to Mack. He is shooting at fifth place for 1923. Mack is satisfied with three of his infielders, Dykes at third, Galloway at short and Hauser at first. If Scheer is able to hit, he will be a fixture at second as he is a fielder.

T. MARTIN BEATEN

NEW YORK — "Irish Johnny" Curtin of Jersey City and Tom Martin, Providence, R. I., fought ten round draw at the Polo Grounds yesterday. Both weighed [illegible] pounds.

EAST TREMBLES AT INVASION BY WESTERN GRIDDERS

BULLDOG FIRST

BY JACKSON V. SCHOLZ

NEW YORK. — The gridiron hors d'oeuvre has been duly served and more or less relished, in eastern football circles. The big schools are now awaiting the second course which it is hoped, will consist of some palatable species of fish with out many bones. Bones at this time of the year are to be strictly avoided because a broken tooth or so is a serious handicap when the meat course is served later in the season.

All but Yale. Poor Yale. Somebody played a rather unsportsmanlike trick on the workers of the blue by sneaking a couple of handfuls of pepper into their consommé and the first two swallows were somewhat of a surprise. Not only that, but they are now faced with a man-sized steak in the shape of the Iowa eleven. Its hardly fair when the other members of the big three are only beginning to dine. Harvard will mix things with Bowdoin tomorrow, which will probably be no more than a short workout for the crimson team in preparation for their battle with Centre's Praying Colonels, a week from Saturday. Few of the regulars will perhaps play the whole game tomorrow and unless the invaders show an unexpected kick it is probable that Harvard will turn over the job of entertaining the visitors to the subs.

Princeton is a bit apprehensive over tomorrow's engagement with Colgate. The Colgate eleven under the coaching of Dick Harlow, former Penn State star, may have absorbed a brand of football which may prove very annoying to the Tigers in their present stage of development. Roper put his machine thru a stiff scrimmage Wednesday after bolstering up some of the weaknesses that were brought out in the game last Saturday against Virginia, and his regulars looked good as they delivered three touchdowns against some stiff opposition from the big scrubs.

Ten-Year Old Boy Crack Golfer

REUBEN G. BUSH JR.

THE generally accepted theory that golf is an old man's game is being constantly shot to pieces.

The latest juvenile to make a bid for a place in golf's hall of fame is Reuben G. Bush Jr., of New Orleans.

This youngster recently played the first nine holes of the difficult Audubon course in [illegible] in 37.

The performance of young Bush is said to be one of the best bits of golfing ever done by a boy of his age.

George's father, who is a former southern golf champion, started coaching the lad in the mysteries of golf two years ago.

Bush Sr., considers nine holes of golf enough for the boy to play at one time and refuses to let him play the full 18 holes.

HELLO GIRLS' PIN LEAGUE OPENS

Telephone Girls' league started out last night at the K. of C. alleys. Miss Hilda Schirmer had high total with 430, followed closely by Miss McClintock with 396. Scores:

GRANDS			
Dempster	95	80	134
Wooley	89	69	81
Gillmore	199	89	103
Miller	70	91	122
	351	329	441
Total 1151			
MAIN			
McClintock	124	168	114
Frey	91	144	10[illegible]
Sontag	112	95	1[illegible]
Pugsley	77	88	76
	374	385	407
Total 1266			
RICE			
Schirmer	147	174	109
M. Datler	99	45	69
Schmeral	86	125	78
Schrock	109	115	101
	381	459	347
Total 1187			
HIGH			
Crowl	100	82	111
Ryan	76	86	67
Maus	115	87	122
Shane	116	85	119
	407	341	419
Total 1167			

GOES LONG ROUTE

Don Bowsher, local middleweight, will step into the 12-round class October 23 when he meets Soldier Webb of Detroit at Columbus. Heretofore Don has gone only ten rounds, but hard work at Charlie Maxwell's gym, S. Main-st, will fit him for the longer route.

The Bowsher-Webb fight will be staged in the chamber of commerce auditorium and a large assembly of fans is expected to see the battle.

BETS CALLED OFF

LEXINGTON, Ky. — All betting for the remainder of the Grand Circuit trots here was called off by an official announcement yesterday and the gates were thrown open free to the public. While no statement could be obtained as to the reason for calling all bets off, it is said among racing folk "that inasmuch as the races had been postponed three times all scheduled events could not be run."

GIRL, 11, ONLY ONE TO OFFER CHEER

BY BILLY EVANS

BABE RUTH was the big disappointment of the world series. The failure of the Yankee slugger to hit has caused him to get a high ranking in the list of "goats."

Last year Ruth was greatly handicapped by an infected arm. He had an alibi for his weak hitting. However, he was confident he would treat the Giant pitchers roughly in the 1922 classic. He "flivvered" badly.

No doubt Ruth took his failure to heart. His face plainly showed his feeling of disappointment, as time after time he tapped weakly to the infield.

However, it is doubtful if Ruth [illegible] in the series as did little Ruth Fix, [illegible] of Buffalo.

Ever since she has been old enough to understand baseball, Babe Ruth has been her hero. For three years, according to her Dad, she has kept Ruth's daily batting average, also the dates of his home runs and the pitcher who opposed him.

[illegible] when the Yankees played an exhibition game in Buffalo, little [illegible] realized a cherished ambition, an introduction to Babe Ruth.

"I wrote you a letter some time ago and I haven't heard a single word from you," was [illegible] young lady greeted Babe.

Ruth apologized, said he evidently had overlooked her letter in the mass of correspondence that he receives each day.

In order to make good [illegible] to write, he autographed a brand new ball for the young lady.

NET STARS RANKED

NOW that tennis is a thing of the past except for the southern climes, ranking the first 10 players is the popular custom.

Winning a berth in the first 10 is the same to the tennis player as being selected for the all-America by the gridiron athlete.

It is easy to pick the champion of them all, Bill Tilden. There is no doubt as to his right to rank first. Second place goes to William Johnston without much argument. The other positions are open to dispute.

Look over this ranking of the first 10 and select your weapons:

1. William Tilden, II, Philadelphia.
2. William M. Johnston, San Francisco.
3. Vincent Richards, Yonkers, N. Y.
4. Richard Norris Williams II, Boston.
5. Robert Kinsey, San Francisco.
6. Zenzo Shimizu, New York.
7. Howard Kinsey, San Francisco.
8. Wallace F. Johnson, Philadelphia.
9. Francis T. Hunter, New Rochelle, N. Y.
10. Watson M. Washburn, New York.

CANADIAN CHAMP WINS

LONDON —Soldier Jones, heavyweight champion of Canada, won from the Englishman, Arthur Townley. The referee intervened and stopped this bout in the third round owing to an injury to one of Townley's legs.

INSIDE DOPE ON HOW LITTLE CENTRE DOWNED HARVARD

By BO McMILLIN

FOOTBALL fans were stunned the 6 to 0 defeat of Harvard by last fall when the wires flashed Centre College.

The defeat of the great Harvard eleven by insignificant little Centre was the big upset of the 1921 football season.

I happened to be lucky enough to carry the ball in the play that scored the lone touchdown of the game. I will always carry with me the memory of that play.

"How did you score that touchdown?"

"How did Centre manage to defeat the great Harvard eleven?"

These two questions have been put at me hundreds of times during the past summer.

If Centre had defeated Harvard in 1921 it would not have been such a great surprise, as many football fans believed we had a chance.

NOT SO ONE-SIDED

Harvard defeated Centre that year, 31 to 14. The game, however, was not nearly as one-sided as the score would indicate. Only in the final minutes of play did Harvard triumph. The reserve strength of the Crimson was too great.

Basing their done on the score of the 1920 game, a majority of football fans expected Harvard to run roughshod over us. The 6 to 0 victory came as a great surprise.

Now for how I scored that famous touchdown, and the dope on how Centre put over the big thrill. I attribute Centre's victory to three things:

First—By securing "Tiny" Thornhill, a former University of Pittsburg star, who is well schooled in the Warner system of football which Centre uses, who is an efficient line coach in every respect, and who was well liked by the boys.

SURPRISE TO HARVARD

Second—Instead of using an open attack as we had been doing all season, and as we did in the Harvard game in 1920, I resorted to a driving game, always kicking before the fourth down.

This was a great surprise to the Harvard team as they had been coached against our open game.

We only used three forward passes during the entire game in comparison with twenty odd in the battle of 1920.

Third—But most of all do I attribute our victory to the team spirit and co-operation that was lacking in the Harvard game the year before.

It was by this spirit of self-sacrifice in begging to interfere by my teammates that enabled me to make the run that eventually won the game.

GAME'S ONLY SCORE

The only score of the game happened just after Bartlett made a daring running catch and return of a Harvard punt.

Harvard was penalized 15 yards for piling on, putting the ball in our possession on their 35-yard line. I called time out, gathered the boys around me and said:

"This is the break we have been looking for. If we ever expect to do anything we must do it now!"

Every fellow went back to his position as tho he was inspired.

Every fellow did exactly what he was supposed to do. I followed Roberts off tackle, reversed my field, Gordy cut down their right halfback and I ran onto a touchdown. Wonderful interference on the part of my teammates made possible the run that beat Harvard.

HIGHWAY BOOSTED

Booklet Describing M-L-F Way Will be Distributed

More than 100,000 booklets describing scenic points and giving information concerning principal cities located on the M-L-F-Way will be distributed among the 1,700 automobile clubs in the country affiliated with the National Motorists association.

Decision to broadcast information concerning the new route was reached at a meeting of 56 delegates at the Elks Club in Findlay Thursday.

A proposal to change the name of the route was defeated thru the efforts of James I. Heffner and Joe C. Hartline, Lima representatives, who won a battle to retain the name of Lima as part of the trail name.

The route will be marked from Muncie to Fremont before winter. Cities along the route are planning to plant trees as a memorial to soldiers, on Arbor Day. Each tree will be marked with a bronze marker giving the name and regiment of a fallen hero. Hancock-co is already prepared to proceed with the planting.

WHO WILL WIN THE $1,000 ADD-A-PEARL ORIENTAL NECKLACE? BETTER TRY TO GIVE A TITLE TO THE PICTURE IN BASINGER'S WINDOW. YOU MAY BE THE WINNER.

HUNDRED TELEGRAPH POLES TO BE REMOVED, CITY PLANS

Elimination of more than 100 poles now scattered thruout the city will be possible as the result of a conference between city officials and representatives of the concerns owning poles in the city.

Owing to the rearrangement which will be necessary before a joint ownership program can be put into effect it will be late in 1923 before the full results of the move are seen.

All telegraph, telephone and electric light and power companies operating in the city are cooperating with the city in its attempt to put as many wires as possible under ground, C. A. Bingham, city manager, says.

By the fall of 1923 all wires in the downtown section of the city should be underground and the nuisances in other parts of the city eliminated by the joint ownership of poles.

FRIDAY, THE THIRTEENTH SEES ONLY ONE IN COURT

Friday the Thirteenth found only one person scheduled to test the scales of justice in criminal court.

L. L. Hohl, S. Main-st, arrested October 2 on the Allentown-rd on a charge of transporting liquor, was scheduled to appear at 2 p. m. before Judge Jackson.

Hohl pleaded not guilty at arraignment and has been out on $1,000 bond.

WHY GIRLS LEAVE ANSWERED

Crave for Speed and Thrills, Chicago Judge Says

CHICAGO — (United Press) — "Movies and automobiles are the modern answer to the age-old question—why girls leave home?"

Judge Mary Barteleme of Chicago juvenile court, declared today the speed of the times, with youth leading the race again raised the proverbial problem for the mothers.

"Girls of today are hungry for thrills," Judge Bartlme said.

"They crave speed and action—food for their emotions.

"They find it on the movies and the automobiles."

Judge Barteleme's answer was prompted by the wholesale reports to Chicago police from mothers whose daughters mysteriously disappear from home. A greater number of girls are being reported missing to the police than ever before.

Search for many high school and working girls, reported missing from engaged [illegible] yesterday NU NU NU N home under mysterious circumstances engaged the efforts of a corps of police and detectives.

Margaret Davis, 14, was returned to her home today after having been reported missing since Sunday. She was found on a farm near Roselle Ill., where she was working disguised as a boy.

"She had probably seen a movie in which the heroine ran away from home disguised as a boy," said Miss Barteleme.

NEWSPAPERARCHIVE®

The Lima News
AND TIMES-DEMOCRAT
4921 — MAIN — 4921
MEMBER OF ASSOCIATED PRESS
The Associated Press is exclusively entitled to the use for republication of all news dispatches credited to it or not otherwise credited in this paper and also the local news published herein.

Classified Advertising Rates

Per word, each insertion 2c
Minimum Price, cash 20c
Minimum Price, charge 30c

Copy for classified pages accepted until 12 noon for The Daily Editions and until 9 o'clock Saturday night for THE SUNDAY EDITION.

The Lima News and Times-Democrat will not be responsible for more than the first incorrect insertion of any advertisement ordered for more than one time.

All orders to discontinue advertisements must be in writing, or made at office. The News will not be responsible for telephone orders.

The following classifications and rates are standardized and numbered, so other heads will be used.

Classified Advertising Index

1 LODGE NOTICES

NOTICE.

There will be a meeting at the Church of Christ at 7:30 tonight to plan for the coming campaign. All interested in the Sunday amendment. Mrs. Dorothy Barnes, Mrs. L. H. Rowles and W. H. Howard will be the speakers and this will zing.

2 CARD OF THANKS

CARD OF THANKS.

We wish to express our heartfelt thanks and appreciation to the many friends and neighbors who gave us all kind deeds of sympathy during the death of our dear husband and father, Mr. Rudolph Winkle. And for the beautiful floral offerings. We especially thank the members of Post 447 R. of L. P. Lodge and the Boy Scouts and singers of the Memorial U. B. church for their sympathy and songs. Mrs. R. Winkle and children.

3 LOST AND FOUND

REWARD FOR RETURN OF GOLF bag and umbrella taken in front of Waldo Hotel, no question. Return same to Waldo Hotel.

LOST, STRAYED OR STOLEN

Two coon hounds Saturday evening, northwest of Buckland. The old dog is nearly black, with slit in right ear and pieced from left ear. Gray around the nose and front teeth worn, medium sized, eight years old. The young dog is black and tan, good size. Both are of friendly dispositions. Liberal reward for recovery or information leading to same. Notify Chas. Wheeler, Buckland phone 79 on 2, or Dewey Schnell, Wapakoneta, Prospect 1856.

LOST

Phi Kappa Psi Pin Ohio Alpha and initials S. B. J. on back, between 763 W. North and the Argonne Drug Store. Reward. Call Main 5575.

LOST OR STOLEN—BEAGLE hound, female pup; white and brindle. Answers to name of Trix. Reward. 502 East High. Main 5833.

4 HELP WANTED (General)

ATTENTION High School Seniors: Turn your spare time into dollars by selling our scientific window ventilators. A needed appliance for every office and every home. Write or call Kiso Products Co., 730 N. Main St., care of Goodings Shoe Store.

5 FEMALE HELP

THE DEISEL-WEMMER CO.

have desirable positions in their Machine Cigarmaking Departments for

GIRLS

and

YOUNG WOMEN

with or without experience

This pleasant work is available to you for both day and evening shifts (4:00 to 10:00 p. m.) Previous Cigar Making or Power Machine experience helpful.

We also have positions in our Hand Cigar Making Departments such as

El Verso Rollers

El Verso Bunch Breakers

San Felice Rollers

San Felice Bunch Breakers

These positions are permanent, with advancing salary.

THE DEISEL-WEMMER CO.

North or Southside Factories

WANTED — GIRL FOR GENERAL housework; no washing; one who can go home at night. In Lima. Mrs. Gus Holstein, 765 W. Elm, 2nd Floor.

WANTED—HOUSEKEEPER, IN FAMILY of two, good home. Address Mrs. Filler, Box 27, Dixie, Ohio.

DOINGS OF THE DUFFS—NOT SO WISE, AFTER ALL—

By ALLMAN

WANTED—

CIGAR MAKERS

LUBETSKY BROS. CO.

Cor. North and Central

"WANTED WOMEN HELP

Plant work. Guarantee $10.00 per week while learning. Willing workers can make $15.00 to $18.00 per week. Apply Swift & Co., Produce Dept., East Wayne St."

5 FEMALE HELP

WANTED

Piano Player playing Lady for Music Dept.

KREIGER'S TEN CENT STORE

WANTED — MIDDLE AGED LADY for dishes and light housework. Must be a good cook. Call 5135 M. Main St.

"WANTED

COLORED WOMEN

help, dressing poultry. Guarantee $10.00 per week while learning. Willing workers can make $15.00 to $18.00 per week. Apply Swift & Company, Produce Dept., East Wayne St."

6 MALE HELP

WANTED—FOUR MEN FOR MOTOR truck driver. Call 551 S. Main St.

WANTED

2 BELL BOYS

Apply at the

LIMA HOUSE

WANTED

First class brick layers and tenders at once. Apply at foreman on job at S. Central Ave., opposite Cliff Wood Coal Co., or call State 1634.

WANTED

Good brass machinists for turret lathe work, good wages, steady employment. Address Box 635, Care News.

WANTED AT ONCE

Reliable man with company truck to collect farmers at their homes in this county, largest house in this line in the country—established 48 years—regular permanent work—pay and expenses weekly. See Mr. Reiff after 6 p. m. 650 W. Spring St., Lima. Phone Main 2289.

WANTED

Fifty men at the corner of Hazel and Metcalf, rate 40c per hour. Starting time at 9 a. m.

WANTED—COMPETENT SHEET METAL worker and helper. Steady work. Good wages. Apply to Ohio Cornice Works, 1100 W. Market St.

WANTED—GOOD HOME FOR LADY in exchange for light housework. Address Box 636, Care News.

7 PERSONALS

EXPERT CLEANING AT 158 S. Elizabeth St. Phone Lake 1106.

LADIES, LADIES! I POSITIVELY guarantee my tablets successful. Highly competent, safety relieves pain of any kind and must give satisfaction or money back. Will be in Lima 6 days. No need to interfere with work. Also Kidney Strength $2.00 Bottle Free. Write to L. N. Souter, Indian Branch, Kansas City, Mo.

9 SITUATIONS WANTED

WANTED POSITION TAKING CARE of children. North 1062.

NOTICE

Special pencil on paper hearing and printing, all work guaranteed. L. W. Cornell. Phone Lake 1064.

POSITION WANTED

Painting and house-cleaning. I refinish wood work, furniture and floors. Clean house from attic to basement. Expert cleaner of wall paper and painted walls, renovate rugs.

Phone High 1676
Ask for SMITH

WANT TO RENT HOUSE FOR A WIDOW and three kids. Address Emma Polock, R. R. 9, Box 97.

RELIABLE JANITOR WANTS A job in office building or apartment building. Ready Oct. 15. Box 10, Care Lima News.

10 MISCELLANEOUS WANTED

WANTED TO BUY—A TENT. ANSWER at once. Lake 1561.

WANTED COOK IN SMALL HOTEL near Lima, good wages. Phone 67 Ada, Ohio.

WANTED—AUTOMOBILE

Small, late model car, sedan preferred. Write Box 633, Care News Office.

11 MISCELLANEOUS FOR SALE

FOR SALE

Fine Pears for canning, 50c per bushel; come and get them—1st house West of County Infirmary. Park 6112.

THE HENS THAT WEIGH AND LAY ARE THE HENS THAT PAY. My big English white Leghorn hens weigh 6 and 7 lbs. and can't be beat to lay. Stock for sale. Also pure bred Airedale dogs. Quinces and apples. 2 miles north Spencerville.

M. J. EDMAN

FOR SALE—KITCHEN STOVE AT 1012½ W. High. High 2647.

FLOOR SCALES—CALL RICE 6049.

FOR SALE—BASE BURNER, CHEAP. 818 S. Broadway. State 5865. Call evenings.

FOR SALE—200 SHOCKS OF GOOD corn, about 2½ miles from town. Call High 6150.

FOR SALE—CASH REGISTER, M. 7113 or inquire at 323½ S. Main.

FOR SALE

Three good work horses cheap.

THE CRYSTAL ICE & COAL CO.

Phone Main 4861

SELL MORE EGGS NOW! HENS that don't lay now don't pay. Call on the man who feeds Leghorn Specialist Egg Laying Mash, Purina Hen Chow. They will make them lay. Jacks Cash Feed Store, 126 E. Spring. Phone Main 6391. We Deliver.

FOR SALE—A STEEL RANGE STOVE and base coil burner as good as new. Will sell cheap if sold at once. Phone Lake 1095.

FOR SALE—ONE HUNDRED WHITE Leghorn hens. Phone 31-31. Frank E. Ada, Ohio.

FOR SALE—TWO COWS SOON TO FRESHEN, 2 heifers with calves by their sides, 2 heifers with calves by their sides, 2 heifers to be bred. Mrs. M. Joann Lock, Sidney, R. 5.

11 MISCELLANEOUS FOR SALE

FOR SALE—A TOLEDO SCALE, LIKE new. Call Lake 5131.

FOR SALE — REPORT HEATING stove. 307 Bellefontaine. High 3267.

FOR SALE—SHROPSHIRE RAMS. M. H. Breckenridge, Elida. Route 1. Telephone Elida, 117.

FOR SALE—GAS RANGE AT 1012½ W. High. Phone High 2647.

FOR SALE—GOOD HORSE, WAGON and harness at 528 E. High St.

FOR SALE—AUTO KNITTER IN GOOD condition. 511 W. High State 6736.

FOR SALE—S. MELODY SAXAPHONE Nearly perfect condition, priced right. 409 W. North St.

FOR SALE—GO-CART IN EXCELlent condition. Also used coal burner for sale very cheap. 806 E. North St. State 5753.

FOR SALE—WOOD FOR FURNACE or stove. Call Lake 5316.

FOR SALE—2 No. 9 HEATING stoves, sizes 14 and 17. All in first class shape. Rice 3185.

12 HOUSEHOLD GOODS

FOR SALE—PLAYER-PIANO, EXtra fine oak case, ukulele, etc. Trade for good used car. Address Box 152 Lakeview, O.

FOR SALE—NEW WONDER HOT Blast stove; small kitchen cabinet; 42 inch dining room table. Call at 528 West Spring.

FURNITURE BARGAIN

Three piece parlor suite, good as new, lavender plush tapestry upholstery; can be seen at 127 West Spring St. Worth $160. Priced to sell at $21.

Phone High 1865

FOR SALE—KITCHEN TABLE, EAFinette porch swing, library table. 411 N. Pierce.

FOR SALE

1 hard coal base burner, size 16; lady's tailored suit, size 34; evening dress, 1 pair suede shoes, 1 vacuum sweeper. Rice 1880—call before 6 p. m.

WE PAY HIGHEST PRICES FOR ALL KINDS HOUSEHOLD GOODS. R. F. JOHNS, 212 S. MAIN. MAIN 4354.

13 ROOMS FOR RENT

FOR RENT—THREE ROOMS ON first floor. Privilege of bath. Phone High 3362 or call at 717 Linden Ave.

FOR RENT—THREE UNFURNISHed rooms for light housekeeping at 256 St. Johns Ave. Call High 1047.

FOR RENT — TWO FURNISHED rooms, with or without board or as light housekeeping. 219 North Elizabeth.

FOR RENT—2 LOVELY FURNISHED bed rooms; steam heated; very modern; will serve breakfast; prefer two young ladies. References. Lake 4273.

FOR RENT—ONE LARGE FRONT sleeping room, furnace heat; suitable for two ladies or gentleman. At 116 N. McDonald. High 1983.

ROOMS FOR RENT—AT 1156 BRICE Ave. 3 or 4 rooms; no one with children to apply. Street car close.

FOR RENT—3 ROOMS DOWNSTAIRS with garage for light housekeeping. Bath; close in. Call Rice 2405.

FOR RENT—1 FURNISHED AND 1 unfurnished room. Cheap. At 956 Madison Ave.

FOR RENT — VERY PLEASANT room; walking distance. State 5469. Main 1923.

FOR RENT—4 FURNISHED ROOMS modern conveniences. Inquire at 735 E. Elm. State 1990.

14 ROOMS WANTED

WANTED—HOUSE OR APARTMENT furnished. Call at Union Store, Lake 2521.

16 HOUSES FOR RENT

FOR RENT—HALF DOUBLE HOUSE 6 rooms modern, $30 per month. 306 Rice Ave. Call at 901 Rice Ave. State 2218.

FOR RENT — 6 ROOM MODERN bungalow; furnished, $35 month. Inquire at 617 Michael Ave. or phone Rice 6058.

FOR RENT—HALF DOUBLE HOUSE. Modern except furnace. Call between 8 a. m. and 3 p. m. 740 West Kibby.

17 HOUSES WANTED

18 APTS & FLATS FOR RENT

FOR RENT—4 ROOM MODERN APPT. steam heat; adults only. Inquire Appt. No. 1, 323½ S. Main. High 1937.

20 MISCELLANEOUS FOR RENT

FOR RENT

Business room, 14x20 ft., fine location—rent cheap.

Main 6897

21 BUSINESS OPPORTUNITIES

LIMA DETECTIVE BUREAU

Investigators for the Better Business Bureau, handles legitimate cases of all kinds. Strictly confidential. We get results. P. O. Box 384. Day phone Main 5910—5061. Night phone Main 6044-6396.

WANTED

Mechanic with small capital to take half interest in good paying garage. State full particulars in first letter. Address Box 777, Care News.

21 BUSINESS OPPORTUNITIES

DO YOU WANT A BUSINESS OF YOUR OWN? NOW!

If you do and will work, not just wish.
If you have ordinary business sense.
If you have a good reputation and can talk intelligently.
If, in addition to above, you have some cash you could use for eight or ten weeks.
If you want at least $500.00 per month and will work hard to make it $1000.00.
If you realize the value of an exclusive territory and no competition, whether you want a business in Lima or any other city in Ohio, you can have it if you can meet above requirements and will see

Mr. Clarkson,
418 Barr Hotel

FOR SALE
GROCERY STORE
AND MEAT MARKET

In desirable location, good established trade; reason for selling, owner must leave city. Here is an ideal proposition for anyone desiring a profitable business. Fixtures are in first class condition. Act at once as this place will be sold to first reliable party. LOWEST POSSIBLE PRICE IF YOU ACT NOW.

Address Box 637,
Care News

FOR SALE

Old established bowling alley, billiard and pool room; well located doing profitable business; wonderful opportunity for the right man; equipment and stock runs about One Thousand dollars.

TELEPHONE—MAIN 4781

27 PROFESSIONAL NOTICES

R. D. Mundhenk

EYESIGHT SPECIALIST
Eyes Examined Glasses Fitted
With Hughes & Son
135 N. Main, Lima, Ohio

DR. A. H. HERR
THROAT SPECIALIST
HOME FROM EUROPE
Hours by appointment. All Monday and Tuesday forenoons reserved for removing tonsils and adenoids. Office (Over Feldman Store) 223 N. Main St.
PHONE MAIN 3533

TO THE RUPTURED

Let us demonstrate the famous finger cushion pad—rupture supporter. Fitted at the Krauss office 232½ N. Main St., Lima, O.

LERNER & LERNER
Chiropractors

Ross graduates—three year course—Also Spinographic X-Ray and First Aid.

Theresa L. Lerner has had years of experience as Nurse and is a specialist on diseases of women and children.

CONSULTATION AND SPINAL ANALYSIS FREE
327 West High Street
Lima, Ohio Phone Main 7232
Automobile Service

28 BUSINESS NOTICES

ROOFING—SPOUTING
FURNACE WORK
RAILING'S SHEET METAL WORKS
Phone: Res.—Shop 5936
353 S. Pine St.

Home Cooking Restaurant
430 S. Main St.
3 Doors South of Bridge
MEALS 25c
Home Made Pies Home Cooking
$3 Meal Book $2.75
FERD V. DAVIS, Prop.

R. F. CORCORAN
NOTARY PUBLIC
LIMA NEWS OFFICE

WALL PAPER

At factory prices—6 cents a roll and up. Complete line of Sargent's 100% pure paint.

NEW YORK WALL PAPER & PAINT STORE
120 W. Wayne Main 3515

EVERETT TRUE

By CONI

28 BUSINESS NOTICES

WE USE THE BEST LEATHER
WHILE OUR PRICES ARE LOW

Men's half soles	65c
Ladies half soles	60c
Plates soles	75c
Goodyear Wingfoot heels	40c
Panther heels	25c

All Work Guaranteed
EPSTEIN SHOE REPAIR
S. Bream successor 219 S. Main

A complete line of WEED Painting Material
THE OTTAWA PAINT CO.
124 W. High St.—Main 4576

VIOLIN INSTRUCTION
By
GWENDOLIN LOWRY
Washington Conservatory of Music
Chicago Musical College
Studio—145 S. Main St. High 6918
Home, 202 E. Kibby St. Lake 1098

MEEK'S MILLINERY

339 S. Pine St.

Special sale of new up to date Hats all different colors and styles at $5.00 each for Friday and Saturday. Open evenings till 9 p. m. High 4430.

SODDING AND GRADING

Fall is the best time to have your yard sodded. Have your work done by an experienced man. Phone Rice 4494. Wm. Head.

31 TRANSFER AND STORAGE

MOVING

Young Bros.' big moving truck will leave for Peru, Ind., Oct. 11. Will take load anywhere in that vicinity at a reasonable rate. Office Rice 2429. Res. Lake 6014. 114 E. Market St.

CHAS. STANYER & CO.
Local and Long Distance Moving
Main 4745 or Rice 5972
Every Load Insured
120 E. Market St.
Lincoln Highway Garage

FOR LONG DISTANCE HAULING
Call
D. STELZER & SON
TRUCK CO.
No. 510 S. Metcalf St. Main 6877
We Are Responsible

SAKEMILLER

Moving, crating and storage. A big fire proof storage house. Large dust proof truck for long distance. Vans for city. Expert packers. Every load insured. Phone State 1423. 316 E. Elm St.

LIVERY AND MOVING
BAGGAGE AND LIGHT HAULING
For sale, horses, harness, buggies, wagons and moving van.
SHERMAN DAVIS
116 S. Union St. Phone Main 4149

CHARLES STANYER & CO. BIG moving truck will leave for Columbus, Ohio Oct. 14 or 15. Will take load anywhere in that vicinity at a reasonable rate. Office Main 4745. 120 E. Market St.

G. M. PALMER

Largest Van In Lima
Moving and Draying
Cellar digging, all kinds of work. Call Main 5954. 491 Central Ave.

32 AUTOS AND SUPPLIES

DORT AGENCY
1—1919 Dort Touring $400
1—1918 Chalmers 6 .....$500
3—1917 Ford Tourings .....$100 to $150
2—1918 Ford Tourings .....$125 to $175
2—1920 Ford Coupes .....$375 to $400
2—1920 Ford Sedans .....$375 to $450
DANIEL HARPSTER, Jr.
402 S. Elizabeth St. Main 60
1-3 Cash, Balance in 12 Months

EXTREMELY LOW PRICES ON EXTREMELY GOOD CARS

You don't have to KNOW Automobiles to pick a GOOD USED CAR at Lima Used Car Exchange. Every one we sell is dependable.

LIBERAL TERMS

1920	Ford Touring	$15[illegible]
1921	Ford Coupe	46[illegible]
1920	Nash Sport	69[illegible]
1918	Dodge Sedan	54[illegible]
1919	Dort Sedan	49[illegible]
1919	Chevrolet F. B. Sedan	44[illegible]
1918	Chevrolet Touring	19[illegible]
1920	Chevrolet Touring	29[illegible]
1917	Chevrolet Touring	15[illegible]
1916	Reo Touring	12[illegible]
1917	Reo Touring	19[illegible]
1918	Maxwell Touring	26[illegible]
1920	Maxwell Touring	29[illegible]
1917	Overland—83B—Touring	2[illegible]
1917	Studebaker Touring	19[illegible]

Cars Bought, Sold and Exchanged

LIMA USED CAR EXCHANGE
Main 4066.
545 W. Market St.

SEE THESE USED CAR BARGAINS
Sold On Easy Payments

1922 Nash Sport Model, like new.
1920 Nash Six Touring, fine condition.
1921 Studebaker Special Six Touring.
1922 Ford Sedan, same as new.
1920 Ford Sedan.
1921 Chevrolet Touring, fine condition.
1920 Buick Roadster, new paint good cord tires.
1918 Hudson Super-Six Touring.
1918 Mitchell Touring.
1919 Chevrolet Touring.
1917 Reo Coupe.
1917 Ford Touring.
1916 Ford Roadster.

LIMA NASH CO.
219 W. High St.—Corner West
Main 6211

FORDS FORDS FORDS

3—1921 Ford Coupes.
1—1921 Ford Sedan.
2—1921 Ford Tourings.
2—1920 Ford Tourings.
1—1919 Ford Roadster.
1—1918 90 Overland Touring.
1—1917 Studebaker 6 touring.
1—1917 Overland Touring.
1—1917 Ford 6 Touring.

TERMS—TERMS—TERMS—TERMS

J. L. SARBER
Hupmobile Agency.
127 E. Spring St. Main 6[illegible]

STANDARD OIL IS DOWN 20 POINTS

General Stock List, However, is on Upward Move

LIBERTY BONDS

3½s	$100.54
Second 4s	99.83
First 4¼s	99.96
Second 4¼s	99.96
Third 4¼s	99.96
Fourth 4¼s	100.18
Victory 4¾s	

NEW YORK —Strength of standard railroad and Mexican oil shares and weakness of the Standard Oil group featured today's irregular stock market. The advance in rails was led by Chicago and Northwestern and Missouri Pacific, each of which were up a point while Mexican Petroleum, up 4 and the Pan American issues, up 1 3-8 to 2, stood out in the oil group. The sharp break in Standard Oil of New Jersey, 500 shares of which were sold at 230 to 230, as compared with the final rate of 236 1-4 on Wednesday reflected speculative disappointment at the present rate of cash payments. It yielded later to 225 1-2. Standard Oil of California dropped 1 1-4 in the first half hour Sugar stocks were strong in response to increased prices, American and Manati sugars each gaining a point. American Radiator broke 2 3-4 and weakness also was noted in Famous Players, International Paper, National Lead, Baldwin and Union Pacific. National Lead, Cuban, United States Alcohol and Studebaker were strong.

Despite the acute weakness of Standard Oil shares. New Jersey dropping to 219 1-p or nearly 17 points below Wednesday's close, prices in the general list continued upward Except in the Standard Oil shares, there was a noticeable absence of selling pressure which encouraged buying for the long account Increased activity of specialties took place particularly in shares of companies holding large surpluses available for distribution furnished the impetus for the advance throughout most of the list. Mexican Petroleum extended its gain to 6 3-4 points and the Pan-American shares to four each, while new high records for the year were made by American Can, American Locomotive, U. S. Alcohol and American Express, gains ranging from 2 to nearly 10 points Call money opened and loaned at 5 per cent.

Sufficient buying power developed in today's stock market to nullify the depressing effect of the recent 20 point drop in Standard Oil of New Jersey and heaviness in the securities of oils Active pool operations were conducted in a number of special stocks and these with the buoyancy of Mexican and Pan-American Petroleum shares had a lifting effect on the rest of the list. Sales approximated 1,050,000 shares

LIVE STOCK MARKETS

EAST BUFFALO.—Cattle, receipts steady.

Hogs, receipts 800, 50c higher, 5.00

Sheep receipts 6,400, generally 10@ 25c higher, heavy 10.00@10.25, mixed and yorkers 9.75@9.90, light yorkers 9.50@9.60, roughs 7.75@ 8.25, stags 6.00@7.50

Calves receipts 4,000, active, 50c higher.

PITTSBURGH. — Hogs, receipts 5,000, heavy and heavy yorkers 9.90, light yorkers and pigs 9.00.

Sheep and Lambs, receipts 200. Sheep 7.00 lambs 14.00

Calves, receipts 100, steady, top

CHICAGO — Cattle, receipts 3,500; steers 10c to 15c higher; beef steers strong, other classes mostly steady, native beef steers and yearlings scarce bulk being short fed warmed up kind, top matured steers 12.75 weight 1,369 lbs best yearlings 11.40 bulk beef steers and yearlings largely to fresh westerns bulk Colorado bulls 4.00@ 6.00 bulk veal calves around 10.50 butcher cows and heifers paying upward to

Hogs receipts 18,000; light and mixed 10 to 15c lower packing sows 15c lower, light steady, few choice 200 lb averages 9.40@9.50, bulk 200 to 250 lb averages 9.20@9.35, top bulk 190 to 250 lb averages 9.40 bulk packing sows 7.10@7.40 mostly 8.75@9.00; heavy 8.65@ medium 9.10@9.40, light 8.90@ light lights 8.75@9.00 pigs smooth 7.50@8.50; packing sows, 7.00@7.20, killing pigs 8.50@

Sheep, receipts 11,000; fat lambs 25c higher early on native 13.75 bulk to city butchers; bulk natives 13.50 culls mostly 9.00@ 10.00 cars choice Idaho lambs 14.10 feeder lambs and sort as their mates here for late Thursday; feeding lambs and sheep around steady, heavy fat ewes 5.00@4.00 some up to 4.50; lightweight upward to 6.50.

CLEVELAND — Cattle, receipts 250; slow and steady.

Hogs receipts 300, market slow, 10c lower, choice veal calves 11.50@12.50; to good 9.50@10.50.

Sheep and Lambs, receipts 1,000; fat steady. Good to choice ewe and wether lambs 13.50@14.25; fair to good common lambs 8.00@12.00; good to choice wether sheep 5.50@6.50; good to choice ewes 4.00@5.00, fair to good 2.00@3.00

Calves receipts 2,600 market 10@20c lower Yorkers 9.75, heavies and medium weights, pigs and lights 9.25; roughs 7.50 stags 4.50.

CINCINNATI — Hogs, receipts 5,000 10@25c lower Heavies 9.50; mixed and butchers 9.50; medium weights 9.50@7.00; heavy fat sows 8.50 light shippers 9.00; pigs 110 and less 7.00@8.50

Cattle receipts 1,000; slow and steady Steers good to choice 7.50@ 8.00 fair to good 6.00@7.50; common 4.00@6.00; heifers, good to choice 7.00@8.25; fair to good 5.50@ 6.50 common to fair 3.50@5.50; cows, good to choice 5.00@6.00; fair to good 3.00@4.00 cows, good to choice 5.00@ 6.00 fair to good 3.50@5.00; cutters 2.50@3.50

Calves, strong to 50c higher; good to choice 10.00@12.50, fair to good 8.00@ 10.00 common and large 4.00@7.50.

Sheep, receipts 1200; slow and steady good to choice 5.00@6.50 fair to good 3.00@4.00 common 1.00@1.50; bucks

Lambs steady Good to choice 13.00 fair to good 10.00@13.00; seconds 6.50@8.50 common 4.00@6.00.

CITIES SERVICE

Courtesy Henry L. Doherty & Co., Room 1 Ellerman Bldg.

Courtesy Henry L. Doherty & Co., No 1 Ellerman Bldg

Stocks	Bid	Asked
Cities Service Com	205	207
Cities Service Bankers	21	21½
Cities Service Preferred	70	70½
Cities Service Preferred B	6¾	7¼
Cities Gas & Fuel Preferred	90	95
Cities Edison Elec Preferred	85	89
Pub Ser Preferred		90
Cities Service Deb B		98
Cities Service Deb C	131	
Cities Service Deb D	97	
Cities Service Deb. E	93	95
	103½	104

NEW YORK STOCK TRANSACTIONS

Courtesy of W A Rubsam & Co. 407-412 Citizens Building

STOCKS—	Open	High	Low	1:45
Am. Can	67	71⅝	67	70⅞
Am. C. & Fdy.	195	195	194½	194½
Am. Int. Corp.	36¾	37¾	36¾	37¾
Am. Loco.	134	136¼	133½	135¾
Am. Smelting	61½	61½	60¼	60⅝
Am. Steel Fdy.	45	45½	45	45½
Am. Sugar Rfg.	80½	81¼	80½	81¼
Am. Tel. & T.	123	123⅝	123	123⅝
Am. Woolen	101¾	102	101⅝	102
Am. Zinc	15½			18½
Ana. Copper	51⅞	51⅞	51¾	51⅞
Atchison	107⅜	107⅜	106¾	107¼
Atl. Gf. & WI.	30¼	30½	30¼	30½
Beth. Steel B	76⅛	76⅛	75¾	75¾
Bald Loco.	138¼	140⅜	138¼	139¼
B. & O.	55⅞	56⅜	55¼	56⅜
Bkyn Rap. Trs.	16½	17¼	16½	17
Butte C. & Z.	7⅝	7⅝	7¼	7¼
Cal. Petro	63	63	62	62
Can. Pacific	147⅞	148	147½	148
Central Leather	40⅛	40½	40⅛	40½
Chandler	62¾	64	62¾	64
Ches. & O.	73¾	74½	73½	74⅜
C. M & St. P.	32½	32½	32¼	32¼
Chile Copper	25¾			25¾
Consol Gas	139	139	138	138½
Corn Prod.	124	125	123	125
Cosden	47¼	47¾	46½	47
Cruc Steel	87⅞	87⅞	86¾	87½
Cub. Cane Sug.	14¾	14¾	14½	14½
Erie R. R.	15⅝			15⅝
Fisk R.	12¾	13⅜	12¾	13⅜
Gen. Asphalt	63¾	64	62	63½
Gen. Elec.	182¾	183	182¾	182¾
Gen. Motors	15	15⅛	14⅞	15
Goodr Rubber	34⅝			34⅝
Inspir Copper	39¼	39¼	38⅝	38⅝
Ind. Alcohol	69½	70⅝	68½	70
Int. Mer Mar.	14			14
Int. Mer. Mar. Pf	61¼	63	61¼	62¾
Int. Paper	60	61⅞	60	61
Int. Nickel	16½	16⅝	16½	16⅛
Kel. Spring	42¼	43⅝	42¼	43¼
Ken. Copper	34⅛	34½	34⅛	34½

STOCKS—	Open	High	Low	1:45
K. C.-Sou.	23½			23½
Lima Loco.	60⅝	61	60½	61
Luck Steel	83	83	82⅞	83
Mex. Petro.	202⅜	206	202⅛	205
Midvale Steel	34⅝	35⅜	34⅝	34⅞
Mid. States Oil	13¼	13⅜	12⅞	12⅞
Mis. Pacific	21⅛	21¼	21⅛	21¼
Nev. Copper	15¼	15¼	15⅛	15¼
N. Y. Central	98	98⅜	97¾	98⅜
Nort & W.	121¼	121⅜	121	121⅛
No. Pacific	86⅜	87⅜	86¼	87¼
Pan-Am Petro.	89⅛	90⅞	88¾	90
Penna. R. R.	48¾	48⅝	48⅝	48⅝
Pere Marq.	37¼	37¾	37⅝	37⅝
Pierce Oil	6½	6⅝	6½	6⅝
Pullman	130	130¼	130	130¼
Pure Oil	31¼	31⅜	31	31
Ray Consol.	15			15
Reading	80¾	81⅛	80	81
Repl. Steel	34¼	34¼	33¾	33¾
Rep. I & S	59⅞	60⅜	59½	59½
Roy. Dut. N Y	58¼	59¼	58⅜	58⅝
Sears - Roebuck	89¾	89¾	89¼	89¼
Sinclair Oil	35	35	34⅜	34½
So Pacific	95	95⅛	94¼	95
Southern Ry.	26¼	27⅛	26¼	26¾
Stl & S F.	28½	29	28½	29
Studebaker	136¾	138⅜	135¾	138⅛
Stand of Cal	126⅜	126⅜	123¾	125
Skelly Oil	10⅜	10½	10	10
Tenn. Copper	9⅞	10	9⅞	10
Texas Oil	51¼	51¾	50⅝	50⅞
Texas Pacific	29½			29½
Union Pacific	150⅜	151½	150¾	151¼
Unto Ret Strs	81½	1½	80¼	80¼
U S Rubber	54	57	54	56⅝
U S Steel	107⅞	108⅛	107⅝	107⅝
Utah Copper	66¼	66⅞	66¼	66⅝
Van Steel	45⅜	45⅜	45	45
Wabash	12			12
West. Union	116½	117	116½	116½
Wab. 'A' Pfd.	32			33
West Elec	62⅜	62½	62¼	62½
Call Money	5	5	4½	4½

Sales for 4 hours were 794 600.

CHICAGO GRAIN PRICES

Courtesy W A. Rubsam & Co., 407-412 Citizens Bldg.

	OPEN	HIGH	LOW	CLOSE
WHEAT—July	103½	103⅞	103⅛	103½
December	109⅜-109⅝	109⅞	109	109⅜-109⅝
May	110¾-111	111	110¼	110¾-110⅝
CORN—July	65⅝- 65¾	66	65¼	65¾ A
December	63⅝- 64	64¼	63⅜- 63½	64⅛- 64
May	65½- 66⅛	66⅛	65⅜- 65½	65⅞ B
OATS—July	39 - 39½	39⅝	38⅞	39¼ B
December	39¾	40¾	39⅝	40¾ A
May	40⅜- 40½	41	40½	40½- 41
RYE—May	75¾	76¾	75	76¾ A
December	74¼- 74¾	75⅞	74¼	75⅞ B
LARD—Oct.	1110	1110	1090	1095 A
Jan.	922	930	922	927 A

OTHER GRAIN FUTURE PRICES

	OPEN	CLOSE
WINNIPEG—		
Wheat—Dec.	96½	96⅜ B
October	98⅞	99½
MINNEAPOLIS—		
Wheat—Sept.	107¾-107⅞	108

STOCK AND GRAIN GOSSIP

Courtesy of W A Rubsam & Co

A cable from London indicates active speculation and excited higher markets for raw rubber shares on reported approval by British government of a policy restricting output of rubber.

Bulging of stocks is not regarded as bullish. Belief is expressed that profits should be taken on long stocks.

Secretary Mellon announces large oversubscription to $500,000,000 bond issue.

Twenty industrial stocks averaged 101.72, up, 17. Twenty rails averaged 92.50; up, .69.

Persistent reports that the Texas Oil company is planning to declare a stock dividend are discounted. Officials decline to comment.

Following temporary irregularities in issues which have advanced sharply, bullish operations are expected in other groups. Rails are reported in a position to rise broadly.

The Western Union has reported to the Interstate Commerce commission an operating income of $1,745,938 for August, an increase of $583,391 over the same month last year.

A special meeting of the stockholders of Standard Oil of New Jersey has been called to increase authorized common stock from $110,000,000 to $625,000,000.

Great Britain will deposit with the federal reserve bank on Monday $50,000,000. This will be the first installment of the interest and sinking fund for the current year on account of the war debt to the United States.

Virtually all developments over the holiday are in favor of higher grain prices and no reason for reversing bullish attitude is seen. The strong cash position in all grains contradicts the wisdom of making sales at this time.

STANDARD OIL STOCKS

Courtesy of W. A. Rubsam & Co 407-12 Citizens Building. All quotations dollar per share.

STOCKS—	Bid	Ask'd
OPENING		
Anglo-American Oil Co.	22	22½
Borne Scrymser	420	425
Buckeye Pipe Line	94	99
Chesebrough Mfg.	210	235
Chesebrough Con. Pfd.	110	115
Continental Oil	150	155
Crescent Pipe Line	36	38
Cumberland Pipe	150	160
Eureka Pipe Line	95	98
Galena Signal Com.	53	56
Galena Signal Pfd.	110	113
Galena New Pfd.	101	106
Illinois Pipe Line	175	180
Indiana Pipe Line	97	100
National Transit	26	27
New York Transit	170	175
Northern Pipe Line	111	
Ohio Oil	345	350
Penn Mex. Fuel	50	
Prairie Oil & Gas	690	710
Prairie Pipe Line	230	235
Solar Refining	405	42
Southern Pipe	98	100
South Penn Oil	200	210
S. W Penn. Pipe Line	60	64
Standard Oil of Indiana	128	129
Standard Oil of Kansas	640	650
Standard Oil of Kentucky	113	115
Standard Oil of New York	640	650
Standard Oil of Ohio	575	580
Standard Oil of Ohio Pfd.	119	120
Swan & Finch	30	32
Vacuum Oil	660	675
Washington Oil	24	28
Standard Oil of Neb.	195	215
Imperial Oil Ltd.	123	120

OIL MARKET

Lima	$1 [illegible]
Lansing	$1 [illegible]
Strawn	$1 [illegible]
Somerset	$1 01
Somerset (light)	$1 [illegible]
Ragland	$1 01
Indiana	$1 [illegible]
Crowell	$2 [illegible]
Princeton	$1 [illegible]
Plymouth	$1 [illegible]
Pennsylvania grade	$3.00

HOGS FLUCTUATE ON WHOLESALE MARKET

Livestock quotations were changed slightly Friday morning, heavy hogs falling off a half-cent to a new range from seven and a half to eight cents while mediums switched to eight and a half. Other local wholesale prices were unchanged.

(Swift & Co Quotations)

Fresh Eggs	.38
Broilers, Leghorns	.42
Broilers, Colored	.47
Hens, 4 lbs. and up	.17
Hens, under 4 lbs.	.12
Stags and old roosters	.07
White Ducks	.11
Geese, full feathered at	.08
Packing stock butter	.20
Butter Fat	.40

LIMA LIVE STOCK
(Lima Packing Co Quotations)

HOGS—	
Heavy	.07½ @.08
Medium	.08½ @ 09
Sows	.06@06½
Stags	.01@ 03½
CATTLE—	
Good steers 1000 to 1100	06½ @ 07
Bulls	.03½ ¾ 04
Good heifers—600 to 900	.05½ @ 06
Good Cows	03½ @ 04
Veal Calves	08½ @ 09

LIMA HAY MARKET
(Hurley Buckholtz Quotations)

No. 1 Timothy Hay, new	$19 00
Light Mixed, new	2 00
No 1 Clover, mixed	8 00
No 1 Heavy Clover Mixed, new	8 00
No. 1 Clover new	8 00

LIMA GRAIN PRICES
(Model Mills and Hyman & Ackerman Quotations)

Corn (per hundred)	$1 05
No. 1 Spring Wheat	1 20
No 1 Winter Wheat	1 07
No. 1 Oats, per bu.	.38
Barley, per bu	.65
Rye per bu.	.70

CLEVELAND—Butter, extra in tubs 48½@49; prints 49½@50, extra firsts 47½@48; firsts 46½@47, seconds 40½@41; packing stock 24 to 26.

Eggs, fresh gathered Northern extras 42; extra firsts 41; Ohio firsts 38 to 39, western firsts new cases 36

Oleomargarine nut oleo 21 to 22; high grade imitation of animal oil 23 to 23½, lower grades 16 to 17

Cheese, York state 26 to 27, brick 26 to 27; fancy swiss 30 to 45; limburger 26 to 28.

Poultry, live heavy fowls 25@26, thin 17@18, roosters 15 to 16, springers fat 22 to 26, leghorns 19 @ 21, spring ducks 19 @ 23.

Potatoes, East Shore Virginia Cobblers new stock 1.75@2.00 per barrel; Jerseys 2.00 per 150 lb. sack, Giants 1.75 per two bushel sack.

Sweet potatoes, Virginia 1.65@1.80 a barrel; Jerseys and Delaware 75 cents to 1.00 a hamper.

NEW YORK — Live poultry quiet Geese 21@25, ducks 22@27, fowls 26@30; turkeys 38@50; roosters 14.

Butter, quiet, receipts 5673 Creamery extra 44½@45, special market 45½@46, state dairy tubs 31@44

Eggs, firm, receipts 24,900 Nearby white fancy 73@77, nearby mixed fancy 52@58; fresh firsts 35@50.

CHICAGO — Butter, steady, creamery extras 43½; firsts 35½@37; extra firsts 33½@42; seconds 34@34½, standards 34½.

Eggs, lower; receipts 9,679 cases; firsts 31@35, ordinary firsts 25@26, miscellaneous 28@30; refrigerator firsts 26; refrigerator extras 26½.

WOOL MARKET

BOSTON — The Commercial Bulletin will say tomorrow:

"The wool market has continued active and very strong with a tendency for prices to rise.

"Manufacturers have been showing continued interest while the dealers have been speculating, as opportunity offred Little of the fall wool clip has been moved in Texas yet.

"The goods market is very healthy and buoyant, with other mills marking up prices in line with the American Woolen Company.

"The foreign woolen markets are all very strong. London opened at an advance of 5 to 10 per cent over the previous sale's closing rates."

BANK DEBITS

Bank debits for this week as reported by the Lima Clearing House association were $3,065,666 21, against $4,040,855.55, a decrease of $975 190.34

DIES AT HOSPITAL

George Potter, 55, Spencerville died at the City hospital Thursday, from complications. He had been a patient at the hospital for nearly two months. Funeral services and burial will be at Spencerville.

GAIN REGISTERED BY WHEAT

Advance Brought About by Rise at Liverpool

CHICAGO — Higher prices for wheat here resulted this morning from a rise in Liverpool quotations and from continued transportation difficulties on this side of the Atlantic, preventing any general accumulation of wheat supplies and creating an urgent demand for prompt shipment of other grain, especially corn. Demand was also proportionately greater for nearby deliveries of wheat. Most of the selling appeared to be of a profit-taking character. The opening which ranged from 1-4 to 3-4c higher with December $1.09 3-8 to 1.09 5-8 and May $1.10 3-4 to 1.11, was followed by a slight reaction and then a fresh upturn.

Corn and oats displayed independent strength from the outset with May and July corn scoring new price records for the season. After opening 5-8 to 1 3-8 higher, December 63 1-2 to 64, the corn market held near to the initial range.

Oats started 1-8 to 1c up, December 39 3-4 and after a little sag, made a further advance. Lower quotations on hogs weakened the provision market.

The wheat close was firm ¼ to 1c net higher with December $1.09 5-8 to 1.09¾ and May $1.10 5-8 to 1.10¾.

The corn market closed firm 1c to 1 3-8 net higher with December 64 to 64 1-8.

TOLEDO—Wheat cash 1.19; December 1.20¾, May 1.26¾.

Corn, 78

Oats 47¾.

Barley not quoted.

Rye, No. 2, 81.

Clover seed prime cash October and December 13.55; March 12.70.

Alsike prime cash October and December 10.85.

Timothy prime cash and October 3.25; December 3.27½.

OHIO INCORPORATIONS

Paragon Products Company, Cleveland, $500; George B. Harris, Joseph J Klein

Interstate Operating Company, Toledo $25,000, J G. Bullinger, W. G DeBree.

Ohio Waste Material Company, Dayton, $10,000; Samuel L Finn, Abe S Goldstein

Hydro Pep Valve Company Akron $25,000; Thomas Frankland, George L. McCracken.

Economy Cereal and Food Company, Barberton, $10,000; John H. Ravenscroft Charles N. Romig

Stearns Motor Sales Company, Youngstown, $25,000; John T Harrington, T Lamar Jackson.

Citizens Athletic and Amusement Company $10,000 Canton, C. E Schaffert, F. M. Schaffert

Buckeye Oil and Grease Company, Canton, $25,000, David D. Herr, Elbert J. Smith.

Haylor Company Cleveland, $50,000, by Haylor, Victor Moss.

Florence Lunch Room Company, Cincinnati, $10,000; Florence E. Lucker, Alma Lucker.

Middle West Hat Manufacturing Company, Cleveland, $25,000, Harry F Glick, Sam Urman

Native Rubber Company, Cleveland $1,000, M. W Spear, Joseph M. Binne

SUGAR MARKET

NEW YORK — Early raw sugar active and firmer, Cubas at 3 3-4 cost and freight, equal to 5.53 for centrifugal Raw sugar futures at midday showed gains of 3 to 6 points.

Market for refined was firmer prices unchanged to 15 points higher, fine granulated 6.60 to 6.90. Refined futures nominal.

APPLICATION FOR PAROLE

Notice is hereby given that George Donovan-50154 Allen-co a prisoner now confined in the Ohio Penitentiary has been recommended to the Division of Pardons and Paroles, by the Warden and Chaplain as legally eligible to a hearing for Parole. Said Application will be for hearing on or after November 9th, 1922

D J BONZO
Parole and Record Clerk

10-13-3wks.

32 AUTOS AND SUPPLIES

FOR SALE — MAXWELL ONE TON truck stake body, pneumatic tires A 1920 model, good condition. Archer Bargin Store, Ottawa, Ohio.

FOR SALE— 1920 FORD SEDAN, REASONABLE; also gas burner. Phone High 5095

REBUILT CARS

We have FORDS, CHEVROLETS OVERLANDS, MAXWELLS BUICKS, and many other makes All of which are in first class condition. Why not buy a car ready to run, rather than spend the cash to repair the car that isn't?

1—1921 Ford Sedan, like new.
1—1921 Ford Touring.
2—1920 Ford Touring
1—1920 Ford Roadster with truck body, $175.00.
1— 1922 Chevrolet Tour. save $100.
1—1920 Chevrolet Tour.
1—1916 Chevrolet Tour.
1—1916 Chevrolet, Baby Grand.
1—1918 Buick Touring.
1—1916 Maxwell Touring.
1—1918 Overland Touring.
1—1918 Oakland Touring. $160

Our liberal TERMS will please you.

I. O. BREESE & SON
211 E. Spring Main 2535.

FOR SALE

One 1920 Oakland Coupe.
One 1919 Oakland Touring.
One 1916 Oakland Touring.
One 1917 Oakland Touring.
One 1918 Hudson Sport.
One 1918 Maxwell Touring.
One 1919 Scripps Booth Touring.
Terms if required.
Haynes and Oakland Service

COLONIAL AUTO SALES COMPANY
Main 5626 135 E. Spring St

—USED CARS—

Priced to Sell

Dodge Touring Car, in fine shape, has 5 cord tires.
Dodge Truck A-1 condition.
Ford Coupe, like new.
Ford Touring Car, 1920 model.
Maxwell Touring Car, big bargain
Saxon Speedster

We can sell any of above cars on easy payments. We buy, sell and exchange Used Cars of all kinds—come and see us.

ACME GARAGE
129 W. Spring St. Main 1978

32 AUTOS AND SUPPLIES

FOR SALE

1 ton Ford truck, 1919 model, good condition; will sell cheap if sold soon. 1071 W. Spring St. Lake 5098.

FOR SALE CHEAP

1921 Franklin touring car, like new; call Main 5678. Call for Cleo Berry for demonstration.

USL STORAGE BATTERY SERVICE

Swinehart TIRES
HERRETT TIRE SERVICE CO
324-6 S Elizabeth-st.
Main 2035

BARGAIN TIRE HOUSE

132 E. HIGH ST.
SEBRING CORD TIRES
Factory Guaranteed
Special Low Prices

30x3½	$10.50
32x4	$17.50
33x4	$18.50
34x4	$19.50

Phone State 1780

PRICED TO SELL QUICK

1915 Dodge Brothers Tour. $185.00
1920 Dodge Brothers Roadster $550.00
1920 Overland Roadster $285.00

THE D. D. JONES CO.
323-27 N. Elizabeth St.

Studebaker Used Cars

FORD

1915 Touring, has good tires, motor in good shape, $35 down balance 10 months.

OAKLAND

34B 1919 Five passenger touring, new paint, five good tires, top and upholstering in extra good condition, low mileage. $175 cash, balance 10 months.

BUICK

1921 Five passenger touring—this car is good as new. Five cord tires, all extras, bumpers, stoplights, etc. $315 cash, balance 10 months.

OVERLAND

Model 90, Light five passenger touring, low mileage, new paint, top and upholstering in good condition, motor A-1, $125 cash, balance 10 month.

FORD

This car has a 1920 motor with a light delivery truck body, $35 cash, balance 10 month.

BUICK

1920 Model, five oversized cord tires, new paint, motor overhauled, upholstering good as new, top and side curtains $265 cash, balance 10 months.

OVERLAND

Model '83. This car has a new top, just out of paint shop, motor runs good, a real buy for $65 cash, balance 10 months.

STUDEBAKER

1917 Seven passenger, good tires, new paint, motor has been overhauled in our shop. $100 cash, balance 10 months

MAXWELL

1915 model, five passenger touring, it is a good car for the price, only $40 cash, balance 10 months.

LODGE

This is a five passenger touring, has very low mileage, and has had a good home. $100 cash, and the balance in 10 months.

OLDSMOBILE

1920 seven passenger, eight cylinder. To appreciate this car you will have to see it. Good tires, paint, top, etc., motor runs good and the price is right $210 cash, balance 10 months.

HAYNES

Late 1917 touring, five good tires, new paint, motor runs good, and is in A-1 shape. $140 cash, balance 10 months.

OVERLAND

Model '83 touring This is not a late model, but is a good car Royal cord tires and motor runs fine $55 down, balance in 10 months.

Hawisher Motor Co.
406 W. Market ....Main 2200

TOO LATE TO CLASSIFY

WANTED

Experienced press feeder and binder girl; Commercial Press, 333-35 N. Union St.

32 AUTOS AND SUPPLIES

RE-NEWED CARS

1918 Peerless 7 passenger touring
Owen Magnetic, 7 passenger touring
Type 59 Cadillac, 7 passenger touring.
Eye 57—Cadillac Victoria.
Type 57—Cadillac VIVictoria.

LIMA CADILLAC CO.

REPAIRING

Cleveland Auto Radiator Co.
107 E. Wayne st Phone Main 554
We repair and Build New Radiators

33 REAL ESTATE FOR SALE

FOR SALE TWO VERY DESIRABLE properties on Fairview Ave in first class condition Electric lights, gas, water sewer terms $100 down, $20 per month This may be the last chance to buy a nice home from me this year, so you had better not delay. F W. Holmes, 418 Holmes Bldg

FINE BUNGALOW FOR SALE

8 rooms completely modern, 4 nice bed rooms, breakfast room, full basement, hot water heat, soft water plumbing, garage, fruit and shade, big lot, close in on S McDonel-st. Special price for a short time. If interested call us.

MOTTER & GREEN, Realtors
Opera House Block Main 5713

FOR SALE OR TRADE—80 ACRES, black level land in Putnam county, well drained 8 room house, barn 40x70, all cleared and fenced, stone road Will exchange for general merchandise Charles H. Veach, Kalida, Ohio

LANDLESS MEN

Opportunity awaits you in one of Lower Michigan's best counties 20, 40, 80 acre tracts near thriving city, $10 to $50 down balance on long time Investigate this opportunity Write today for free illustrated booklet giving full information Swigart Land Co., W1263 First National Bank Building, Chicago.

FOR SALE—6 ROOM HOUSE, PARTLY modern, lot 50x200 garage coal house and new 10x20 chicken house, fruit and large chicken lot Northeast part Will take closed car Fine proposition for members of B and O Relief Feature. Price $2,000.00 State 6632.

FOR SALE—SAME LOTS ON OAKland Ave, 40x181 ft. good location $600 per lot $50 down; $10 per month. No interest or taxes for 1 year. Inquire Epstein, at the E. & R. Store. 433 S Main.

VINE STREET $500.00 Down

Corner Harrison, 2 story house—3 bed rooms and bath up. 3 nice airy rooms down, house in A-1 condition. Hot air heating. Price $4700. $35 monthly payments.

MICHAEL & FISHEL
135½ N. Main St. Phone. Main 1075

33 REAL ESTATE FOR SALE

FOR SALE OR TRADE

Good corner lot 53x150; south side; will trade for good five or seven passenger car.
Call or see
B R. DONOVAN
206 Holmes Block
Phone High 2319

FOR SALE—FARM

50 acres—fine black land—very productive. On good stone road—close to market—7 room house. Property has never been on market and is now offered to close an estate. Owner lives in Lima and will sell outright or trade for Lima property worth the money. Farm has no incumbrances. An excellent opportunity—call us for information.

MOTTER & GREEN
Realtors
Opera House Main 5713

FOR SALE 8 ROOM HOUSE PARTLY modern or will trade equity for machine 9x7 St Johns or call 1 2[illegible]

FOR SALE

Lot 100x50, corner North Elizabeth and Grand Ave.
QUINN DECORATING CO.
316 N Main St. Main 3618

34 PUBLIC SALES

GREAT DISPOSAL SALE of Holstein-Friesian cattle, 3 miles West of Bellefontaine, O., on October 20th and 21st, 105 head, 5 bulls 100 females. Be sure to attend this sale Patterson & Dielmann.

F P. ELDRIDGE AUCTIONEER can be found at Webb Book and Music Store 141 W Spring St Phone Main 5818 and 4 on 7246 Rates reasonable Satisfaction guaranteed

Saturday Oct 7—Household furniture at 50 North Main St

HAROLD McCLAIN AUCTIONEER
Residence Phone Sub 4031
Office Phone Main 4721
Can be found at Dr Hover's office, 112 S Central Ave Terms reasonable. Satisfaction guaranteed

Oct 17—John Heller, 10 miles east of Lima on High Street Road

Oct 18—F M Lockhead ½ mile east of Thayer school of Sandusky Rd

Oct 25—F M Lockhead ½ mile east of Thayer School on Sandusky road.

Nov 16—John Zimmerman, 9 miles west of Kenton

L. L. MILLER, AUCTIONEER
Residence Phone Main 1935 Office Phone Main 4041
Can be found at Drs Favlor & Morris Office 227 S Pierce St
Satisfaction guaranteed Terms reasonable Free notice to all sale dates

Oct 13—Roy Shaw, 1 mile north and ½ mile east of Uniopolis, 500 head of sheep.

Oct 14—Elmer E Kerr 1 mile east and 1½ mile south of Uniopolis

Oct 16—C W Long, assignee for William May 2 miles west of Lafayette.

Oct 17 Thompson and Fox 1 and ½ miles west of Uniopolis

Oct 18—Mrs G P Schlemke 1 mile south of Lima on the Township Line Road

Oct 19—C A. Russler, 2½ miles west of Children's Home

Oct 20 H R Houston ¾ of a mile west of Hilltown a hard house

Oct 21—Cleil Mowery, ½ mile north of Cridersville

Oct 23—Fred Beaker 3 miles north of Moulton

Oct 24 Kerr & Schilling 2 miles east of South Westminster

Oct 25—Louis George 3 miles west of Wapakoneta

Oct 26—Ralph Ulery, 4½ N E of Lima

Oct 27—C G Tipple, 3½ miles S E of Cridersville on the James Tippit farm

Oct 30—M Carey 3 miles west of Lima on the Ft Amanda road

Oct 31—Jos Mills Cleveland Ohio Sportel Poland China hog sale

Nov 1st—Wesley Barcome, 1½ mile north of Hume

Nov. 6—Samuel Garlott 1 mile east, ½ mile south of Cridersville

Nov 8—J W Swanger 1 mile north ½ mile west of Waynesfield

Nov 9—Glenn H Murron 4 miles north of Lima on Cole St Road

Nov 10—Walter Helen 1 mile west of Lafayette

32 AUTOS AND SUPPLIES

NEW AND USED PARTS FOR ALL MAKES OF CARS

Used Cars bought, sold and exchanged—when your car is wrecked or burnt up, call

The Star Auto Wrecking Co.
518 N. Main St. Main 4671

Fords Terms Fords

There was a number of people disappointed in not being able to attend our big Used Car Sale at which time we sold and delivered over $10,000.00 worth of used cars. The sale is over but we still have a number of very good buys at sale prices ranging from $75.00 up for all models of Ford cars. There also remain some real good values in other makes of cars. We recommend every car. They must operate to your satisfaction. Yes—and at terms on our THRIFT plan within the limit of your purse.

Waiting will not save you money. COME in today.

Zimmerman MOTOR SALES COMPANY
"THE HOUSE

MUTT AND JEFF—WHEN IT COMES TO BRAIN MATTERS SPIVIS IS THERE LIKE A FLEA— By BUD FISHER

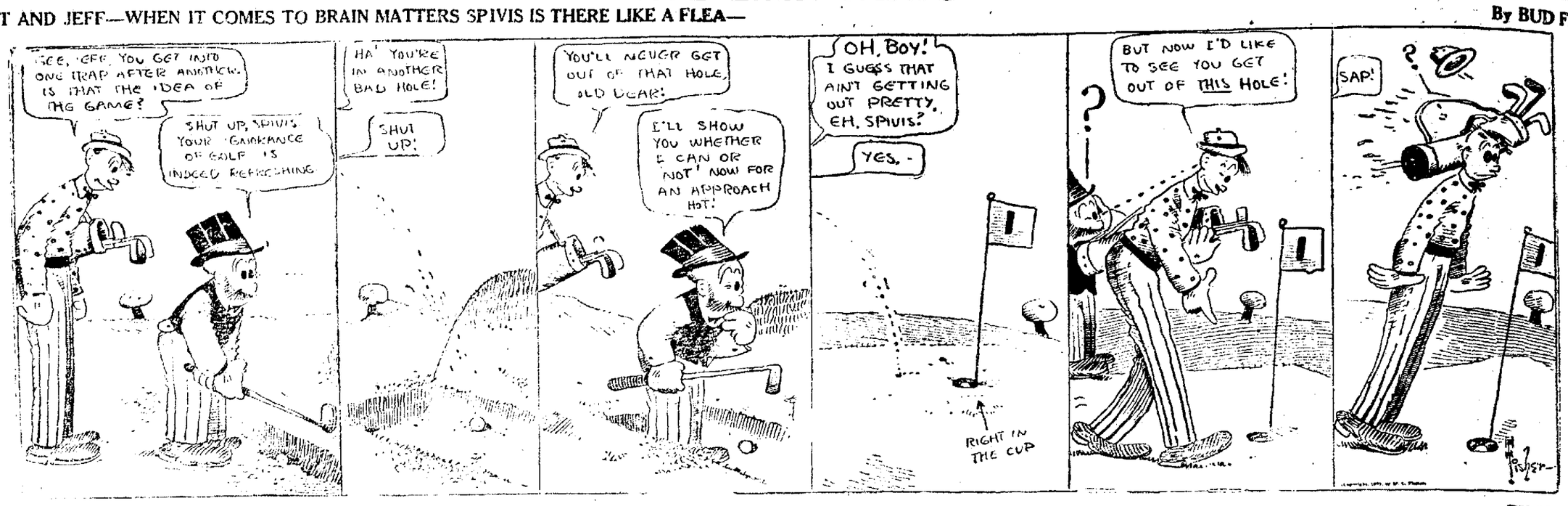

BRINGING UP FATHER —BY McMANUS

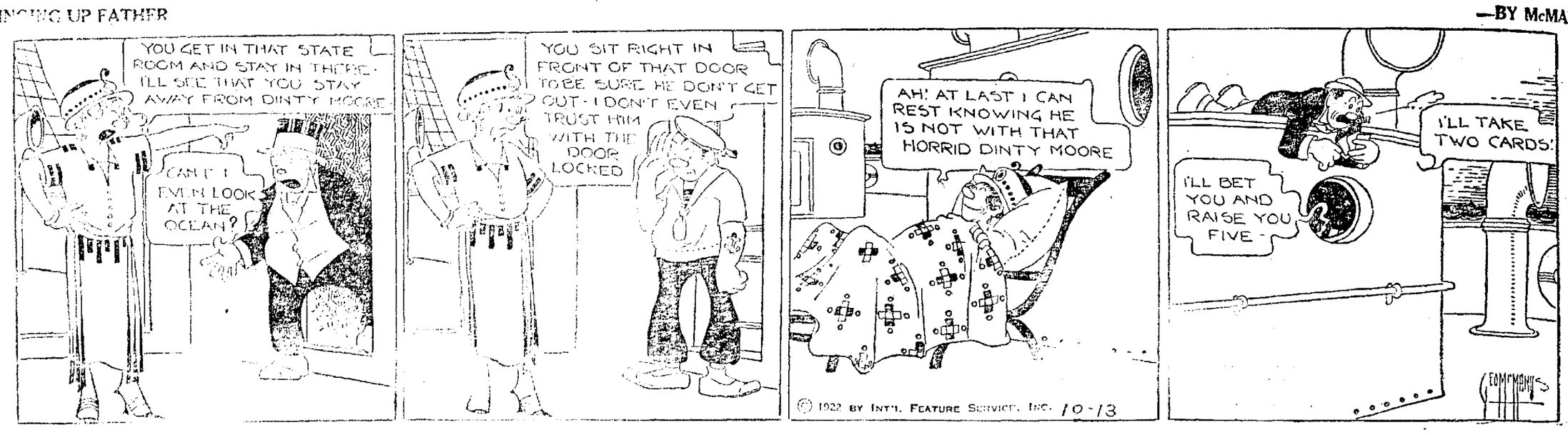

SHORT SHAVINGS

Don, John, music [illegible] reports a young woman entered and asked for a new tune entitled "I Don't Like Flowers." Long experience has taught us what to do," said Don, "I asked her to hum the tune.

"What she wanted was 'Don't Send Me Roses.'"

* * *

Charles Kruse, Elida, writes on the exciting experience of a neighbor.

The neighbor was awakened from a sound sleep by a noise that sounded as tho someone was trying to break into the chicken coop in the back yard.

Only half awake he got out of bed to look thru the window.

"He forgot to open the window first," reports the sympathetic Kruse, "and bumping his head against the window pane, smashed the glass."

* * *

Bernice Goins, student, 1124 W. North-St, agreed to teach a friend how to play tennis.

"I guess he didn't have a very clear idea of tennis," is the report.

"He showed up at the courts wearing a pair of spiked baseball shoes.

"He said he thought they would keep him from slipping."

IN THE AIR TODAY

STATION KDKA

360 Meters, Pittsburg

6 p. m. Farm letter. Government market reports. 7 p. m. Bedtime stories for children. Talk on civic affairs. 8 p. m. Program by Chester L. Sterling, bass; a flute trio composed of Alvin Bauser, Ralston Allenbaugh and John Ingram and by Marilla Kohary, pianist.

STATION WGY

405 Meters, Schenectady

6:45 p. m. Reproduction of the famous comedy drama "Way Down East." Also music by the WGY orchestra and male quartet. 9:30 p. m. Program by Gladys Reese, soprano; Ollie Yettru, piano; Leo Kliwen and Edward Rice, instrumental duo and the WGY orchestra.

STATION KYW

400 METERS, CHICAGO

8 p. m. Concert by Eva Ray, soprano; Edward M. Schreiner, tenor; Dorothy Lois Nolan, reader; Sidney M. Spiegel, reader, and the Red Dog orchestra of Chicago.

(Lima Time)